CAVALETTO

# CATALOGO

CATALOGUE 18.19

CAVALETTO

# L'azienda - *The Company*

1

**Metalli Stampati Cavaletto s.r.l.**, fondata nel 1972, è leader nel settore per professionalità e rispetto degli standard qualitativi.

Gli investimenti fatti per mantenere una buona qualità del prodotto ed una costante attenzione verso le esigenze del cliente, hanno permesso all' azienda di affermarsi come presenza sul territorio nazionale ed internazionale.

L' attività si suddivide in due unità lavorative.

La sede legale di San Maurizio d'Opaglio (No), con un'estensione di oltre 5.000 mq, concentra ufficio amministrativo e commerciale, oltre che una parte consistente della produzione.

**Metalli Stampati Cavaletto s.r.l.** company, established in 1972, is nowadays leader in its sector due to professionalism and quality standard compliance.

A permanent attention to the needs of our customers combined with all the investiments made in order to maintain a good quality of the product. Allowed the company to establish itself in the national and international market.

All the activities are divided into two working units.

Headquarter in San Maurizio d'Opaglio (NO) has an extension of more than 5.000 sq. m. and includes administrative and commercial Dept., as well as a considerable part of production.

*1* San Maurizio D'Opaglio (No) - Sede Legale e Produzione
*2* Head Office and Factory

*3* Cona (Ve) - Lavorazioni Meccaniche e stampaggio a caldo
Brass Machining
Cona (Ve) - Magazzino - Warehouse

18.19
catalogue

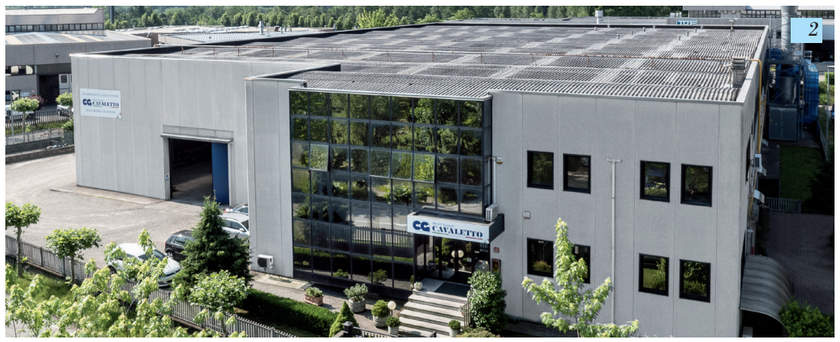


2

3

Macchine per lo stampaggio a caldo dell'ottone e torni a controllo garantiscono una linea produttiva tecnologicamente all'avanguardia.
L'unita locale operativa di Cona (Ve), 5.500 mq totali, si suddivide in tre dipartimenti. Nel primo, divisione meccanica, macchine per lo stampaggio a caldo dell'ottone, tranciatura e sabbiatura.
Nel secondo, macchine transfer per la lavorazione dei particolari.
Il terzo è interamente occupato dal magazzino, che contiene oltre 2.000 articoli differenti nello stesso momento, così da consentire precisione e puntualità nelle consegne.

Brass hot stamping and turning late machines ensure an advanced technology production line.
The other unit, located in Cona (Venice), 5.500sq. m., is divided in three departments. First includes mechanical area, brass hot stamping machines, cut and sandblasting process.
Second includes CNC lathe machines. Warehouse is entirely located into third division, containing over 2.000 different articles at the same time, allowing precision and deliveries on time.

## Made in Italy

METALLI STAMPATI CAVALETTO srl utilizza esclusivamente materia prima che rispetta le normative europee. L'intera lavorazione, dallo stampaggio al prodotto finito, viene seguita internamente.
La certificazione ISO, ottenuta e mantenuta negli anni, rappresenta un'ulteriore conferma dell'attenzione rivolta al Made in Italy.

## Made in Italy

METALLI STAMPATI CAVALETTO srl company uses only raw material which is in compliance with european standards. Working process, from stamp to final product, is entirely made internally.
ISO certificate, obtained and kept during all these years, represents a further confirmation of the attention given to "Made in Italy" issue.

CAVALETTO

È vietata la riproduzione anche solo parziale di ogni parte del catalogo, salvo consenso scritto della Metalli Stampati Cavaletto S.r.L.
Tutti i diritti sono riservati ©

CAVALETTO

## I prodotti del nostro catalogo presentano le seguenti caratteristiche:

## The products of our catalogue have the following characteristics:

Materiale utilizzato ottone CW614N / CW617N
MATERIAL BRASS CW614N / CW617N

Filettatura secondo ISO 228
ISO 228 standard threading

Prove di tenuta EN712, EN 713
EN712, EN713 tested

Spessore parete secondo UNI1254/3
Brass thickness according with UNI1254/3

Conformi per l'uso con acqua potabile ex. D.M. 174 6/4/2004
Suitable for potable water ex. D.M. 174 6/4/2004

# Indice - *index*

013 pag — Raccordi in Ottone per tubo PE serie G
Brass Fittings for PE pipe type G

027 pag — Raccordi in Ottone per tubo PE serie H
Brass Fittings for PE pipe type H

035 pag — Raccordi per tubo ferro serie L
Fittings for iron pipe type L

039 pag — Collettori di Distribuzione in Ottone
Brass Distribution Manifolds

047 pag — Raccordi in Ottone per tubo multistrato serie M
Brass Fittings for multilayer pipe type M

053 pag — Raccorderia in Ottone Gialla
Yellow Brass Fittings

077 pag — Raccorderia in Ottone Nichelata
Nickel Plated Brass Fittings

093 pag — Raccorderia in Ottone Cromata
Chrome Plated Brass Fittings

# Raccordi in Ottone per tubo PE Serie G

## Brass Fittings for PE pipe Type G

Istruzioni di Montaggio

# Raccordi per tubo polietilene con anello in resina poliacetalica

Assembly Instructions

## Fittings for PE pipe with resin ring

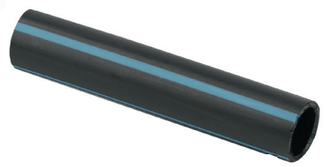

Tubo in polietilene (alta, media o bassa densità)
Polyethylene pipe (HD, BD, LD)

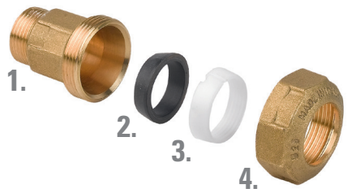


**1.** Corpo del giunto **2.** Guarnizione in gomma
**3.** Anello di ancoraggio antisfilamento
**4.** Girello di serraggio
**1.** Joint casing **2.** Rubber gasket
**3.** Plastic ring for mechanical fastening **4.** Nut

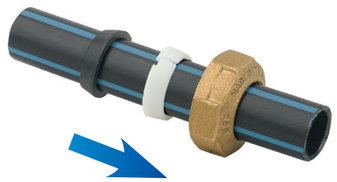

Seguire l'ordine di inserimento: il girello (4), l'anello (3) e la guarnizione in gomma (2)
Please follow the order of insertion on the pipe: nut (4), plastic ring (3) and rubber gasket (2)

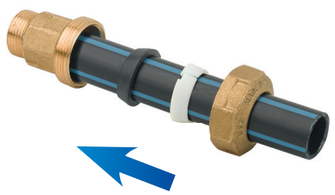

Inserire il tubo all'interno del corpo del giunto (1), riporre la guarnizione (2) all'interno della svasatura tronco conica, portare quindi l'anello (3) a contatto con la guarnizione (2)
Insert the pipe inside the joint casing (1), put the gasket (2) inside the cone-shaped flare; therefore bring the plastic ring (3) into contact with the gasket (2)

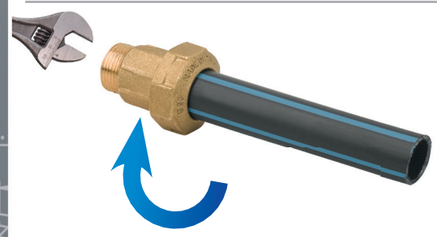

Avvitare il girello (4) a mano, quindi serrarlo con la chiave
Hand screw the nut (4), so clamp it with a wrench





## G001 | Raccordo Maschio / *Male Fitting*

| Codice *Code* | Misura *Size* | € | | | |
|---|---|---|---|---|---|
| G001001 | ø 20 x 1/2" | 2,380 | – | 80 | 200 |
| G001002 | ø 25 x 3/4" | 3,930 | – | 40 | 100 |
| G001003 | ø 32 x 1" | 5,737 | – | 25 | 60 |
| G001004 | ø 40 x 1"1/4 | 8,914 | – | 15 | 40 |
| G001005 | ø 50 x 1"1/2 | 12,650 | – | 12 | 25 |
| G001006 | ø 63 x 2" | 19,497 | – | 6 | 12 |

## G002 | Raccordo Femmina / *Female Fitting*

| Codice *Code* | Misura *Size* | € | | | |
|---|---|---|---|---|---|
| G002001 | ø 20 x 1/2" | 2,340 | – | 80 | 200 |
| G002002 | ø 25 x 3/4" | 4,274 | – | 40 | 100 |
| G002003 | ø 32 x 1" | 5,302 | – | 25 | 60 |
| G002004 | ø 40 x 1"1/4 | 10,011 | – | 15 | 40 |
| G002005 | ø 50 x 1"1/2 | 13,740 | – | 12 | 25 |
| G002006 | ø 63 x 2" | 19,862 | – | 6 | 12 |

## G003 | Raccordo Bigiunto / *Double Straight Female*

| Codice *Code* | Misura *Size* | € | | | |
|---|---|---|---|---|---|
| G003001 | ø 20 x ø 20 | 3,652 | – | 40 | 80 |
| G003002 | ø 25 x ø 25 | 6,592 | – | 25 | 60 |
| G003003 | ø 32 x ø 32 | 9,604 | – | 15 | 35 |
| G003004 | ø 40 x ø 40 | 14,062 | – | 10 | 25 |
| G003005 | ø 50 x ø 50 | 19,208 | – | 8 | 15 |
| G003006 | ø 63 x ø 63 | 31,710 | – | 4 | 8 |

## G004 | Gomito Maschio / *Male Elbow*

| Codice *Code* | Misura *Size* | € | | | |
|---|---|---|---|---|---|
| G004001 | ø 20 x 1/2" | 3,200 | – | 50 | 120 |
| G004002 | ø 25 x 3/4" | 5,596 | – | 25 | 70 |
| G004003 | ø 32 x 1" | 7,540 | – | 15 | 40 |
| G004004 | ø 40 x 1"1/4 | 13,600 | – | 8 | 15 |
| G004005 | ø 50 x 1"1/2 | 20,280 | – | 6 | 10 |
| G004006 | ø 63 x 2" | 38,340 | – | 3 | 6 |

## G005 Gomito Femmina
*Female Elbow*

| Codice *Code* | Misura *Size* | € | | | |
|---|---|---|---|---|---|
| G005001 | ø 20 x 1/2" | 3,200 | – | 50 | 120 |
| G005002 | ø 25 x 3/4" | 4,914 | – | 25 | 70 |
| G005003 | ø 32 x 1" | 6,948 | – | 15 | 40 |
| G005004 | ø 40 x 1"1/4 | 13,570 | – | 8 | 15 |
| G005005 | ø 50 x 1"1/2 | 19,337 | – | 6 | 10 |
| G005006 | ø 63 x 2" | 42,080 | – | 3 | 6 |

## G006 Tee con Derivazione Femmina
*Tee with Female Threaded Central Branch*

| Codice *Code* | Misura *Size* | € | | | |
|---|---|---|---|---|---|
| G006001 | ø 20 x 1/2" x ø 20 | 4,480 | – | 30 | 70 |
| G006002 | ø 25 x 3/4" x ø 25 | 8,750 | – | 20 | 35 |
| G006003 | ø 32 x 1" x ø 32 | 11,786 | – | 12 | 30 |
| G006004 | ø 40 x 1"1/4 x ø 40 | 20,346 | – | 5 | 15 |
| G006005 | ø 50 x 1"1/2 x ø 50 | 29,820 | – | 3 | 8 |
| G006006 | ø 63 x 2" x ø 63 | 50,701 | – | 2 | 5 |

## G007 Tee
*Tee*

| Codice *Code* | Misura *Size* | € | | | |
|---|---|---|---|---|---|
| G007001 | ø 20 x ø 20 x ø 20 | 6,446 | – | 20 | 50 |
| G007002 | ø 25 x ø 25 x ø 25 | 12,527 | – | 15 | 35 |
| G007003 | ø 32 x ø 32 x ø 32 | 13,967 | – | 10 | 30 |
| G007004 | ø 40 x ø 40 x ø 40 | 24,708 | – | 5 | 15 |
| G007005 | ø 50 x ø 50 x ø 50 | 36,140 | – | 3 | 8 |
| G007006 | ø 63 x ø 63 x ø 63 | 56,457 | – | 2 | 4 |

## G008 Raccordo Maschio Ridotto
*Reduced Male*

| Codice *Code* | Misura *Size* | € | | | |
|---|---|---|---|---|---|
| G008001 | ø 25 x 1/2" | 4,614 | – | 40 | 100 |
| G008002 | ø 32 x 3/4" | 6,022 | – | 25 | 60 |
| G008003 | ø 40 x 1" | 8,840 | – | 15 | 40 |

## G009 Raccordo Femmina Ridotto
*Reduced Female*

| Codice *Code* | Misura *Size* | € | | | |
|---|---|---|---|---|---|
| G009001 | ø 25 x 1/2" | 4,055 | – | 40 | 100 |
| G009002 | ø 32 x 3/4" | 6,120 | – | 25 | 60 |
| G009003 | ø 40 x 1" | 12,215 | – | 15 | 40 |

## G010 Gomito doppio
*Double Elbow*

| Codice *Code* | Misura *Size* | € | | | |
|---|---|---|---|---|---|
| G010001 | ø 20 x ø 20 | 4,505 | – | 40 | 100 |
| G010002 | ø 25 x ø 25 | 7,588 | – | 30 | 50 |
| G010003 | ø 32 x ø 32 | 12,094 | – | 12 | 25 |
| G010004 | ø 40 x ø 40 | 17,074 | – | 7 | 15 |
| G010005 | ø 50 x ø 50 | 25,137 | – | 4 | 10 |
| G010006 | ø 63 x ø 63 | 42,685 | – | 2 | 5 |

## G011 Gomito Femmina con Flangia
*Female Elbow with Flange*

| Codice *Code* | Misura *Size* | € | | | |
|---|---|---|---|---|---|
| G011001 | ø 20 x 1/2" | 4,280 | – | 30 | 80 |
| G011002 | ø 25 x 3/4" | 6,240 | – | 18 | 50 |
| G011003 | ø 32 x 1" | 9,371 | – | 12 | 30 |

## G012 Gomito a 45° F
*Female Elbow 45°*

| Codice *Code* | Misura *Size* | € | | | |
|---|---|---|---|---|---|
| G012003 | ø 32 x 1" | 7,550 | – | 15 | 40 |
| G012004 | ø 32 x 3/4" | 7,680 | – | 15 | 40 |

# Raccordi in Ottone per tubo PE

*Brass Fittings for PE pipe*

## G013 — Gomito a 45° M / *Male Elbow 45°*

| Codice *Code* | Misura *Size* | € | | | |
|---|---|---|---|---|---|
| G013003 | ø 32 x 1" | 7,550 | – | 15 | 40 |
| G013004 | ø 32 x 3/4 | 7,844 | – | 15 | 40 |

## BOC — Boccola di Rinforzo ottone / *Brass Reinforcement insert*

| Codice *Code* | Misura *Size* | € | | | |
|---|---|---|---|---|---|
| BOC20 | ø 20 | 1,714 | 10 | 350 | 800 |
| BOC25 | ø 25 | 3,285 | 10 | 300 | 700 |
| BOC32 | ø 32 | 3,571 | 10 | 150 | 400 |
| BOC40 | ø 40 | 3,928 | – | 60 | 140 |
| BOC50 | ø 50 | 4,514 | – | 35 | 80 |
| BOC63 | ø 63 | 6,685 | – | 20 | 50 |

## NY — Anello di Ancoraggio in Poliacetalico / *Plastic Anchor ring*

| Codice *Code* | Misura *Size* | € | | | |
|---|---|---|---|---|---|
| NY20 | ø 20 | 1,428 | 10 | 600 | 1200 |
| NY25 | ø 25 | 2,000 | 10 | 300 | 700 |
| NY32 | ø 32 | 2,571 | 10 | 200 | 500 |
| NY40 | ø 40 | 2,857 | – | 140 | 350 |
| NY50 | ø 50 | 3,428 | – | 100 | 250 |
| NY63 | ø 63 | 4,285 | – | 50 | 130 |

## GUA — Guarnizione in Gomma / *Rubber Seat*

| Codice *Code* | Misura *Size* | € | | | |
|---|---|---|---|---|---|
| GUA20 | ø 20 | 1,140 | 10 | 600 | 1200 |
| GUA25 | ø 25 | 1,714 | 10 | 300 | 700 |
| GUA32 | ø 32 | 2,285 | 10 | 200 | 500 |
| GUA40 | ø 40 | 2,857 | – | 140 | 350 |
| GUA50 | ø 50 | 3,142 | – | 100 | 250 |
| GUA63 | ø 63 | 3,428 | – | 50 | 130 |



CAVALETTO

Istruzioni di Montaggio

# Raccordi per tubo polietilene con anello in ottone

Assembly Instructions

# Fittings for PE pipe with brass ring

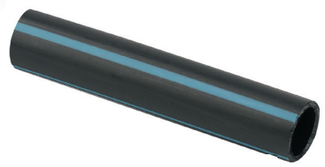

Tubo in polietilene (alta, media o bassa densità)
Polyethylene pipe (HD, BD, LD)

**1.** Corpo del giunto **2.** Guarnizione in gomma
**3.** Anello di ancoraggio in ottone
**4.** Girello di serraggio
**1.** Joint casing **2.** Rubber gasket
**3.** Brass ring for mechanical fastening **4.** Nut

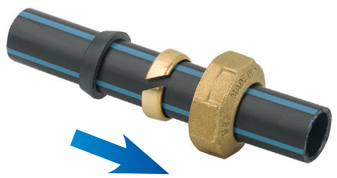

Seguire l'ordine di inserimento: il girello (4) l'anello (3) e la guarnizione in gomma (2)
Please follow the order of insertion on the pipe: nut (4), plastic ring (3) and rubber gasket (2)

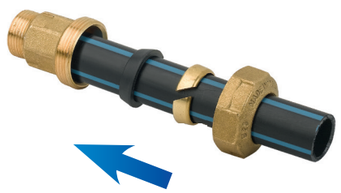

Inserire il tubo all'interno del corpo del giunto (1), riporre la guarnizione (2) all'interno della svasatura tronco conica, portare quindi l'anello (3) a contatto con la guarnizione (2)
Insert the pipe inside the joint casing (1), put the gasket (2) inside the cone - shaped flare; therefore bring the plastic ring (3) into contact with the gasket

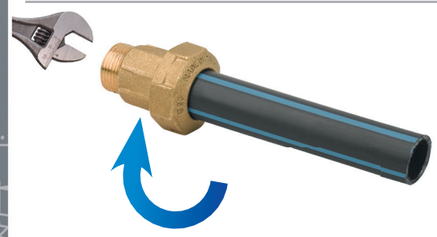

Avvitare il girello (4) a mano, quindi serrarlo con la chiave
Hand screw the nut (4), so clamp it with a wrench





## G0010T | Raccordo Maschio
*Male Fitting*

| Codice *Code* | Misura *Size* | € | | | |
|---|---|---|---|---|---|
| G0010010T | ø 20 x 1/2" | 2,710 | – | 80 | 200 |
| G0010020T | ø 25 x 3/4" | 4,251 | – | 40 | 100 |
| G0010030T | ø 32 x 1" | 6,171 | – | 25 | 60 |
| G0010040T | ø 40 x 1"1/4 | 10,020 | – | 15 | 40 |
| G0010050T | ø 50 x 1"1/2 | 14,510 | – | 12 | 25 |
| G0010060T | ø 63 x 2" | 21,805 | – | 6 | 12 |
| G0010070T flangiato | ø 75 x 2"1/2 | 44,800 | – | 3 | 6 |

## G0020T | Raccordo Femmina
*Female Fitting*

| Codice *Code* | Misura *Size* | € | | | |
|---|---|---|---|---|---|
| G0020010T | ø 20 x 1/2" | 2,620 | – | 80 | 200 |
| G0020020T | ø 25 x 3/4" | 4,540 | – | 40 | 100 |
| G0020030T | ø 32 x 1" | 5,940 | – | 25 | 60 |
| G0020040T | ø 40 x 1"1/4 | 10,910 | – | 15 | 40 |
| G0020050T | ø 50 x 1"1/2 | 14,800 | – | 12 | 25 |
| G0020060T | ø 63 x 2" | 22,171 | – | 6 | 12 |
| G0020070T flangiato | ø 75 x 2"1/2 | 46,285 | – | 3 | 6 |

## G0030T | Raccordo Bigiunto
*Double Straight Female*

| Codice *Code* | Misura *Size* | € | | | |
|---|---|---|---|---|---|
| G0030010T | ø 20 x ø 20 | 4,340 | – | 40 | 80 |
| G0030020T | ø 25 x ø 25 | 7,020 | – | 25 | 60 |
| G0030030T | ø 32 x ø 32 | 10,450 | – | 15 | 35 |
| G0030040T | ø 40 x ø 40 | 16,045 | – | 10 | 25 |
| G0030050T | ø 50 x ø 50 | 21,280 | – | 8 | 15 |
| G0030060T | ø 63 x ø 63 | 36,962 | – | 4 | 8 |

## G0040T | Gomito Maschio
*Male Elbow*

| Codice *Code* | Misura *Size* | € | | | |
|---|---|---|---|---|---|
| G0040010T | ø 20 x 1/2" | 3,540 | – | 50 | 120 |
| G0040020T | ø 25 x 3/4" | 5,737 | – | 25 | 70 |
| G0040030T | ø 32 x 1" | 8,140 | – | 15 | 40 |
| G0040040T | ø 40 x 1"1/4 | 14,033 | – | 8 | 15 |
| G0040050T | ø 50 x 1"1/2 | 19,564 | – | 6 | 10 |
| G0040060T | ø 63 x 2" | 36,662 | – | 3 | 6 |

# Raccordi in Ottone per tubo PE

*Brass Fittings for PE pipe*

CAVALETTO

## G0050T — Gomito Femmina / *Female Elbow*

| Codice *Code* | Misura *Size* | € | | | |
|---|---|---|---|---|---|
| G0050010T | ø 20 x 1/2" | 3,540 | – | 50 | 120 |
| G0050020T | ø 25 x 3/4" | 5,140 | – | 25 | 70 |
| G0050030T | ø 32 x 1" | 7,080 | – | 15 | 40 |
| G0050040T | ø 40 x 1"1/4 | 15,050 | – | 8 | 15 |
| G0050050T | ø 50 x 1"1/2 | 21,340 | – | 6 | 10 |
| G0050060T | ø 63 x 2" | 38,180 | – | 3 | 6 |

## G0060T — Tee con Derivazione Femmina / *Tee with Female Threaded Central Branch*

| Codice *Code* | Misura *Size* | € | | | |
|---|---|---|---|---|---|
| G0060010T | ø 20 x 1/2" x ø 20 | 4,790 | – | 30 | 70 |
| G0060020T | ø 25 x 3/4" x ø 25 | 9,340 | – | 20 | 35 |
| G0060030T | ø 32 x 1" x ø 32 | 12,080 | – | 12 | 30 |
| G0060040T | ø 40 x 1"1/4 x ø 40 | 21,224 | – | 5 | 15 |
| G0060050T | ø 50 x 1"1/2 x ø 50 | 29,785 | – | 3 | 8 |
| G0060060T | ø 63 x 2" x ø 63 | 54,729 | – | 2 | 5 |

## G0070T — Tee / *Tee*

| Codice *Code* | Misura *Size* | € | | | |
|---|---|---|---|---|---|
| G0070010T | ø 20 x ø 20 x ø 20 | 6,420 | – | 20 | 50 |
| G0070020T | ø 25 x ø 25 x ø 25 | 12,750 | – | 15 | 35 |
| G0070030T | ø 32 x ø 32 x ø 32 | 15,931 | – | 10 | 30 |
| G0070040T | ø 40 x ø 40 x ø 40 | 27,340 | – | 5 | 15 |
| G0070050T | ø 50 x ø 50 x ø 50 | 37,700 | – | 3 | 8 |
| G0070060T | ø 63 x ø 63 x ø 63 | 66,590 | – | 2 | 4 |

## G0080T — Raccordo Maschio Ridotto / *Reduced Male*

| Codice *Code* | Misura *Size* | € | | | |
|---|---|---|---|---|---|
| G0080010T | ø 25 x 1/2" | 4,711 | – | 40 | 100 |
| G0080020T | ø 32 x 3/4" | 6,265 | – | 25 | 60 |
| G0080030T | ø 40 x 1" | 9,220 | – | 15 | 40 |

## G0090T — Raccordo Femmina Ridotto / *Reduced Female*

| Codice *Code* | Misura *Size* | € | | | |
|---|---|---|---|---|---|
| G0090010T | ø 25 x 1/2" | 4,517 | – | 40 | 100 |
| G0090020T | ø 32 x 3/4" | 6,532 | – | 25 | 60 |
| G0090030T | ø 40 x 1" | 12,652 | – | 15 | 40 |

## G0100T — Gomito doppio / *Double Elbow*

| Codice *Code* | Misura *Size* | € | | | |
|---|---|---|---|---|---|
| G0100010T | ø 20 x ø 20 | 4,434 | – | 40 | 100 |
| G0100020T | ø 25 x ø 25 | 8,916 | – | 30 | 50 |
| G0100030T | ø 32 x ø 32 | 14,062 | – | 12 | 25 |
| G0100040T | ø 40 x ø 40 | 17,714 | – | 7 | 15 |
| G0100050T | ø 50 x ø 50 | 27,247 | – | 4 | 10 |
| G0100060T | ø 63 x ø 63 | 47,187 | – | 2 | 5 |

## G0110T — Gomito Femmina con Flangia / *Female Elbow with Flange*

| Codice *Code* | Misura *Size* | € | | | |
|---|---|---|---|---|---|
| G0110010T | ø 20 x 1/2" | 4,420 | – | 30 | 80 |
| G0110020T | ø 25 x 3/4" | 6,200 | – | 18 | 50 |
| G0110030T | ø 32 x 1" | 9,257 | – | 12 | 30 |

## G0120T — Gomito a 45° F / *Female Elbow 45°*

| Codice *Code* | Misura *Size* | € | | | |
|---|---|---|---|---|---|
| G0120030T | ø 32 x 1" | 8,434 | – | 15 | 40 |
| G0120040T | ø 32 x 3/4" | 8,630 | – | 15 | 40 |

# Raccordi in Ottone per tubo PE

*Brass Fittings for PE pipe*

CAVALETTO

## G013OT | Gomito a 45° M
*Male Elbow 45°*

| Codice *Code* | Misura *Size* | € | | | |
|---|---|---|---|---|---|
| G013003OT | ø 32 x 1" | 8,434 | – | 15 | 40 |
| G013004OT | ø 32 x 3/4 | 8,740 | – | 15 | 40 |

## BOC | Boccola di Rinforzo ottone
*Brass Reinforcement insert*

| Codice *Code* | Misura *Size* | € | | | |
|---|---|---|---|---|---|
| BOC20 | ø 20 | 1,714 | 10 | 350 | 800 |
| BOC25 | ø 25 | 3,285 | 10 | 300 | 700 |
| BOC32 | ø 32 | 3,571 | 10 | 150 | 400 |
| BOC40 | ø 40 | 3,928 | – | 60 | 140 |
| BOC50 | ø 50 | 4,514 | – | 35 | 80 |
| BOC63 | ø 63 | 6,685 | – | 20 | 50 |

## OT | Anello di Ancoraggio in Ottone
*Brass Anchor ring*

| Codice *Code* | Misura *Size* | € | | | |
|---|---|---|---|---|---|
| OT20 | ø 20 | 1,400 | 10 | 600 | 1200 |
| OT25 | ø 25 | 1,900 | 10 | 300 | 700 |
| OT32 | ø 32 | 2,200 | 10 | 200 | 500 |
| OT40 | ø 40 | 3,740 | – | 140 | 350 |
| OT50 | ø 50 | 4,200 | – | 100 | 250 |
| OT63 | ø 63 | 5,960 | – | 50 | 130 |

## GUA | Guarnizione in Gomma
*Rubber Seat*

| Codice *Code* | Misura *Size* | € | | | |
|---|---|---|---|---|---|
| GUA20 | ø 20 | 1,140 | 10 | 600 | 1200 |
| GUA25 | ø 25 | 1,714 | 10 | 300 | 700 |
| GUA32 | ø 32 | 2,285 | 10 | 200 | 500 |
| GUA40 | ø 40 | 2,857 | – | 140 | 350 |
| GUA50 | ø 50 | 3,142 | – | 100 | 250 |
| GUA63 | ø 63 | 3,428 | – | 50 | 130 |



Informazioni Tecniche — Technical data

## Materiali — Materials

| Componente *Part* | Materiale *Material* | Norma *Standard* |
|---|---|---|
| Corpo giunto *Joint casing* | CuZn40Pb2 (CW617N) | EN12165 |
| Girello *Nut* | CuZn40Pb2 (CW617N) | EN12165 |
| Guarnizione in gomma *Rubber gasket* | Elastomero *Elastomer* | EN681-1 |
| Anello di ancoraggio antisfilamento *Plastic ring for mechanical fastening* | Resina Poliacetalica *Resin* | EN681-2 |
| Anello di ancoraggio in ottone *Brass anchor ring* | CuZn39Pb3 (CW614N) | EN12165 |

## Tubazioni utilizzabili — Suitable pipes

| Materiale *Material* | Designazione *Specification* | Norma *Standard* | Pressione max. *Max pressure* | Temperatura max. *Max temperature* |
|---|---|---|---|---|
| Polietilene a bassa densità *Low Density Polyethylene* | PE40 | UNI 7990 | 10 bar *145 psi* | 45°C *113°F* |
| Polietilene a media densità *Medium Density Polyethylene* | PE63 | EN12201/2 | 16 bar *232 psi* | 45°C *113°F* |
| Polietilene ad alta densità *High Density Polyethylene* | PE80 | EN12201/2 | 20 bar *290 psi* | 45°C *113°F* |
| Polietilene ad alta densità *High Density Polyethylene* | PE100 | EN12201/2 | 25 bar *362 psi* | 45°C *113°F* |
| Reticolato PE-X *PE-X* | | UNI 9338 | 10 bar *145 psi* | 80°C *176°F* |

## Rapporto di prova di trazione — Tensile test report

Rapporto di prova di trazione, fino al raggiungimento del carico massimo sopportato, corrispondente allo sfilamento del tubo dal raccordo.
*Tensile test report, up to maximum stress load reaching, correspondant to fitting pipe extraction.*

| Diametro tubo *Pipe diameter* mm | Carico di sfilamento *Extraction load* N | Carico di sfilamento *Extraction load* Kg f |
|---|---|---|
| 20 | 2400 | 244.65 |
| 25 | 2700 | 275.23 |
| 32 | 4950 | 504.59 |
| 40 | 5550 | 565.75 |
| 50 | 4200 | 428.13 |
| 63 | 7350 | 749.23 |

1 Kg f = 9.81 N

CAVALETTO

# Raccordi in Ottone per tubo PE Serie H

## Brass Fittings for PE pipe Type H

Istruzioni di Montaggio

## Raccordi per tubo polietilene

Assembly Instructions

## Fittings for PE pipe

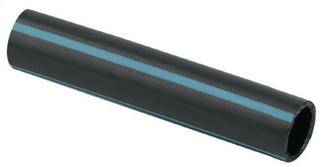

Tubo in polietilene
Polyethylene pipe

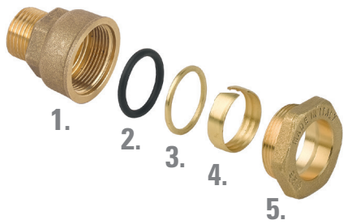


**1.** Corpo del giunto **2.** Anello O-ring NBR/70SH
**3.** Rondella in ottone
**4.** Anello di ancoraggio antisfilamento
**5.** Girello di serraggio
**1.** Joint casing **2.** O-ring NBR/70SH **3.** Brass washer
**4.** Brass ring for mechanical fastening **5.** Nut

Seguire l'ordine di inserimento: il girello (5), l'anello (4), la rondella (3) ed infine l'O-ring (2)
Please follow the order of insertion on the pipe: nut (5), plastic ring (4), brass washer (3) and, at the end, the O-ring (2)

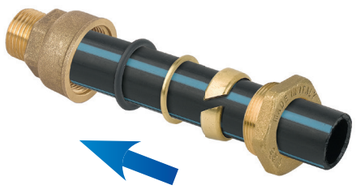

Inserire il tubo all'interno del corpo del giunto (1) inserire poi l'O-ring (2) e la rondella (3), la stessa a contatto con l'O-ring e quindi inserire l'anello di ancoraggio (4)
Insert the pipe inside the joint casing (1), then the O-ring (2) and brass washer (3) which is in contact with the O-ring; therefore insert the plastic ring (4)

Avvitare il girello (5) a mano, quindi serrarlo con la chiave
Hand screw the nut (5), so clamp it with a wrench

## H0010T | Raccordo Maschio
*Male Fitting*

| Codice *Code* | Misura *Size* | € | | | |
|---|---|---|---|---|---|
| H0010010T | ø 20 x 1/2" | 2,798 | – | 80 | 200 |
| H0010020T | ø 25 x 3/4" | 3,344 | – | 40 | 100 |
| H0010030T | ø 32 x 1" | 5,359 | – | 25 | 60 |
| H0010040T | ø 40 x 1"1/4 | 8,821 | – | 15 | 40 |
| H0010050T | ø 50 x 1"1/2 | 12,426 | – | 12 | 25 |
| H0010060T | ø 63 x 2" | 20,845 | – | 6 | 12 |

## H0020T | Raccordo Femmina
*Female Fitting*

| Codice *Code* | Misura *Size* | € | | | |
|---|---|---|---|---|---|
| H0020010T | ø 20 x 1/2" | 2,703 | – | 80 | 200 |
| H0020020T | ø 25 x 3/4" | 3,604 | – | 40 | 100 |
| H0020030T | ø 32 x 1" | 5,406 | – | 25 | 60 |
| H0020040T | ø 40 x 1"1/4 | 9,390 | – | 15 | 40 |
| H0020050T | ø 50 x 1"1/2 | 13,042 | – | 12 | 25 |
| H0020060T | ø 63 x 2" | 21,912 | – | 6 | 12 |

## H0030T | Raccordo Bigiunto
*Double Straight Female*

| Codice *Code* | Misura *Size* | € | | | |
|---|---|---|---|---|---|
| H0030010T | ø 20 x ø 20 | 4,615 | – | 40 | 100 |
| H0030020T | ø 25 x ø 25 | 5,925 | – | 30 | 80 |
| H0030030T | ø 32 x ø 32 | 8,767 | – | 15 | 40 |
| H0030040T | ø 40 x ø 40 | 12,992 | – | 10 | 25 |
| H0030050T | ø 50 x ø 50 | 20,278 | – | 8 | 15 |
| H0030060T | ø 63 x ø 63 | 36,768 | – | 4 | 8 |

## H0040T | Gomito maschio
*Male Elbow*

| Codice *Code* | Misura *Size* | € | | | |
|---|---|---|---|---|---|
| H0040010T | ø 20 x 1/2" | 3,344 | – | 50 | 120 |
| H0040020T | ø 25 x 3/4" | 4,505 | – | 25 | 70 |
| H0040030T | ø 32 x 1" | 6,640 | – | 15 | 40 |
| H0040040T | ø 40 x 1"1/4 | 12,094 | – | 8 | 15 |
| H0040050T | ø 50 x 1"1/2 | 19,920 | – | 6 | 10 |
| H0040060T | ø 63 x 2" | 33,674 | – | 3 | 6 |

ACS attestation conformité sanitaire

CAVALETTO

## H005OT | Gomito Femmina / *Female Elbow*

| Codice *Code* | Misura *Size* | € | | | |
|---|---|---|---|---|---|
| H005001OT | ø 20 x 1/2" | 3,652 | – | 50 | 120 |
| H005002OT | ø 25 x 3/4" | 4,837 | – | 25 | 70 |
| H005003OT | ø 32 x 1" | 7,659 | – | 15 | 40 |
| H005004OT | ø 40 x 1"1/4 | 12,236 | – | 8 | 15 |
| H005005OT | ø 50 x 1"1/2 | 20,512 | – | 6 | 10 |
| H005006OT | ø 63 x 2" | 28,220 | – | 3 | 6 |

## H006OT | Tee con Derivazione Femmina / *Tee with Female Threaded Central Branch*

| Codice *Code* | Misura *Size* | € | | | |
|---|---|---|---|---|---|
| H006001OT | ø 20 x 1/2" x ø 20 | 6,460 | – | 30 | 70 |
| H006002OT | ø 25 x 3/4" x ø 25 | 7,917 | – | 20 | 35 |
| H006003OT | ø 32 x 1" x ø 32 | 12,774 | – | 12 | 30 |
| H006004OT | ø 40 x 1"1/4 x ø 40 | 18,845 | – | 5 | 15 |
| H006005OT | ø 50 x 1"1/2 x ø 50 | 33,344 | – | 3 | 8 |
| H006006OT | ø 63 x 2" x ø 63 | 53,900 | – | 2 | 5 |

## H007OT | Tee / *Tee*

| Codice *Code* | Misura *Size* | € | | | |
|---|---|---|---|---|---|
| H007001OT | ø 20 x ø 20 x ø 20 | 7,455 | – | 20 | 50 |
| H007002OT | ø 25 x ø 25 x ø 25 | 9,860 | – | 15 | 35 |
| H007003OT | ø 32 x ø 32 x ø 32 | 15,032 | – | 10 | 30 |
| H007004OT | ø 40 x ø 40 x ø 40 | 23,317 | – | 5 | 15 |
| H007005OT | ø 50 x ø 50 x ø 50 | 41,115 | – | 3 | 8 |
| H007006OT | ø 63 x ø 63 x ø 63 | 60,228 | – | 2 | 4 |

## H010OT | Gomito Doppio / *Double Elbow*

| Codice *Code* | Misura *Size* | € | | | |
|---|---|---|---|---|---|
| H010001OT | ø 20 x ø 20 | 5,502 | – | 40 | 100 |
| H010002OT | ø 25 x ø 25 | 7,019 | – | 30 | 50 |
| H010003OT | ø 32 x ø 32 | 10,434 | – | 12 | 25 |
| H010004OT | ø 40 x ø 40 | 16,671 | – | 7 | 15 |
| H010005OT | ø 50 x ø 50 | 26,062 | – | 4 | 10 |
| H010006OT | ø 63 x ø 63 | 42,116 | – | 2 | 5 |

## H011OT | Gomito F con Flangia / *Female Elbow with Flange*

| Codice *Code* | Misura *Size* | € | | | |
|---|---|---|---|---|---|
| H011001OT | ø 20 x 1/2" | 4,648 | – | 30 | 80 |
| H011002OT | ø 25 x 3/4" | 6,545 | – | 18 | 50 |
| H011003OT | ø 32 x 1" | 9,438 | – | 12 | 30 |

## H012OT | Raccordo Bigiunto di riparazione / *Repairing Coupling*

| Codice *Code* | Misura *Size* | € | | | |
|---|---|---|---|---|---|
| H012001OT | ø 20 x ø 20 | 4,662 | – | 30 | 80 |
| H012002OT | ø 25 x ø 25 | 6,678 | – | 20 | 50 |
| H012003OT | ø 32 x ø 32 | 10,321 | – | 10 | 30 |
| H012004OT | ø 40 x ø 40 | 16,150 | – | 8 | 18 |
| H012005OT | ø 50 x ø 50 | 23,168 | – | 4 | 8 |
| H012006OT | ø 63 x ø 63 | 36,890 | – | 4 | 8 |

## H013OT | Raccordo con Calotta Girevole / *Fitting with Swivel Nut*

| Codice *Code* | Misura *Size* | € | | | |
|---|---|---|---|---|---|
| H013001OT | ø 20 x 1/2" | 5,625 | – | 30 | 80 |
| H013002OT | ø 25 x 3/4" | 8,485 | – | 20 | 50 |
| H013003OT | ø 32 x 1" | 12,854 | – | 10 | 30 |
| H013004OT | ø 40 x 1"1/4 | 17,038 | – | 8 | 18 |
| H013005OT | ø 50 x 1"1/2 | 22,664 | – | 4 | 8 |
| H013006OT | ø 63 x 2" | 37,916 | – | 4 | 8 |

## H014OT | Tee con Derivazione Maschio / *Tee with Male Threaded*

| Codice *Code* | Misura *Size* | € | | | |
|---|---|---|---|---|---|
| H014001OT | ø 20 x 1/2" x ø 20 | 5,970 | – | 30 | 60 |
| H014002OT | ø 25 x 3/4" x ø 25 | 8,620 | – | 15 | 40 |
| H014003OT | ø 32 x 1" x ø 32 | 12,020 | – | 12 | 30 |

## H015OT | Gomito Femmina ridotto con Flangia
*Reduced Female Elbow with Flange*

| Codice *Code* | Misura *Size* | € | | | |
|---|---|---|---|---|---|
| H015001OT | ø 25 x 1/2" | 7,620 | – | 18 | 50 |



CAVALETTO

# Raccordi per tubo ferro Serie L

## Fittings for iron pipe Type L

Istruzioni di Montaggio

# Raccordi per tubo ferro

Assembly Instructions

## Fittings for iron pipe

Tubo in ferro
Iron pipe

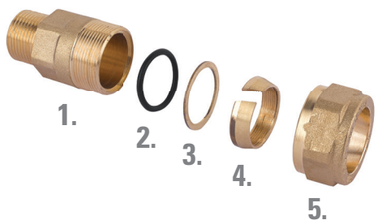


**1.** Corpo del giunto **2.** Anello O-ring NBR/70SH
**3.** Rondella in ottone
**4.** Anello di ancoraggio antisfilamento
**5.** Girello di serraggio
**1.** Joint casing **2.** O-ring NBR/70SH **3.** Brass washer
**4.** Plastic ring for mechanical fastening **5.** Nut

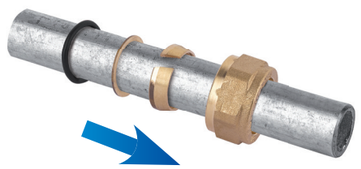

Seguire l'ordine di inserimento: il girello (5), l'anello (4), la rondella (3) ed infine l'O-ring (2)
Please follow the order of insertion on the pipe: nut (5), plastic ring (4) and, at the end, the O-ring (2)

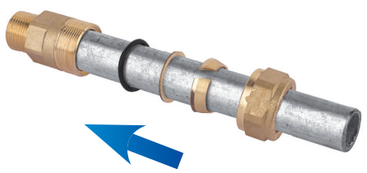

Riporre/inserire il tubo all'interno del corpo del giunto (1) inserire poi l'O-ring (2) e la rondella (3), la stessa a contatto con l'O-ring e quindi inserire l'anello di ancoraggio (4)
Insert the pipe inside the joint casing (1), then the O-ring (2) and brass washer (3) which is in contact with the O-ring; therefore insert the plastic ring (4)

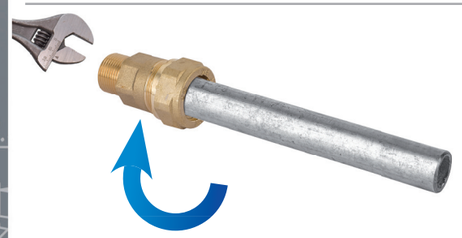

Avvitare il girello (5) a mano, quindi serrarlo con la chiave
Hand screw the nut (5), so clamp it with a wrench



## L001 | Raccordo Maschio / *Male Fitting*

| Codice *Code* | Misura *Size* | € | | | |
|---|---|---|---|---|---|
| L001001 | 3/8" | 5,314 | 10 | 70 | 120 |
| L001002 | 1/2" | 6,685 | 10 | 50 | 100 |
| L001003 | 3/4" | 7,171 | 10 | 30 | 60 |
| L001004 | 1" | 10,771 | 10 | 20 | 50 |
| L001005 | 1"1/4 | 18,314 | – | 12 | 30 |
| L001006 | 1"1/2 | 18,885 | – | 10 | 20 |
| L001007 | 2" | 23,114 | – | 5 | 10 |

## L002 | Raccordo Femmina / *Female Fitting*

| Codice *Code* | Misura *Size* | € | | | |
|---|---|---|---|---|---|
| L002001 | 3/8" | 5,314 | 10 | 70 | 120 |
| L002002 | 1/2" | 6,142 | 10 | 50 | 100 |
| L002003 | 3/4" | 6,600 | 10 | 30 | 60 |
| L002004 | 1" | 10,285 | 10 | 20 | 50 |
| L002005 | 1"1/4 | 16,828 | – | 12 | 30 |
| L002006 | 1"1/2 | 19,400 | – | 10 | 20 |
| L002007 | 2" | 26,342 | – | 5 | 10 |

## L003 | Raccordo Doppio / *Double Fitting*

| Codice *Code* | Misura *Size* | € | | | |
|---|---|---|---|---|---|
| L003001 | 3/8" | 8,500 | 10 | 30 | 80 |
| L003002 | 1/2" | 10,914 | 10 | 25 | 70 |
| L003003 | 3/4" | 11,485 | 5 | 20 | 50 |
| L003004 | 1" | 15,000 | 5 | 15 | 40 |
| L003005 | 1"1/4 | 26,457 | – | 8 | 25 |
| L003006 | 1"1/2 | 32,250 | – | 6 | 20 |
| L003007 | 2" | 44,600 | – | 4 | 10 |

# Collettori di Distribuzione in Ottone

## Brass Distribution Manifolds

## C05016 | Collettore Inclinato MF 3/4" interasse 36 mm Uscite 1/2"M
*Manifold 3/4" interaxis 36 mm 1/2"M*

16 x1/2M

| Codice *Code* | Misura *Size* | € | | | |
|---|---|---|---|---|---|
| C050002C | a 2 vie | 15,050 | – | 20 | 40 |
| C050003C | a 3 vie | 22,575 | – | 15 | 30 |
| C050004C | a 4 vie | 30,100 | – | 10 | 20 |
| C050005C | a 5 vie | 37,625 | – | – | – |

## C05024 | Collettore Inclinato MF 3/4" interasse 36 mm
*Manifold 3/4" interaxis 36 mm*

24/19M

| Codice *Code* | Misura *Size* | € | | | |
|---|---|---|---|---|---|
| C05022419C | a 2 vie | 15,050 | – | 20 | 40 |
| C05032419C | a 3 vie | 22,575 | – | 15 | 30 |
| C05042419C | a 4 vie | 30,100 | – | 10 | 20 |

## C10416 | Collettore Inclinato MF 1" interasse 36 mm Uscite 1/2"M
*Manifold 1" interaxis 36 mm 1/2"M*

16x1/2M

| Codice *Code* | Misura *Size* | € | | | |
|---|---|---|---|---|---|
| C104002C | a 2 vie | 15,400 | – | 15 | 30 |
| C104003C | a 3 vie | 23,100 | – | 10 | 20 |
| C104004C | a 4 vie | 30,800 | – | 8 | 15 |

## C10424 | Collettore Inclinato MF 1" interasse 36 mm
*Manifold 1" interaxis 36 mm*

24/19M

| Codice *Code* | Misura *Size* | € | | | |
|---|---|---|---|---|---|
| C10422419C | a 2 vie | 15,400 | – | 15 | 30 |
| C10432419C | a 3 vie | 23,100 | – | 10 | 20 |
| C10442419C | a 4 vie | 30,800 | – | 8 | 15 |

## C04616 | Collettore Diritto MF 3/4" Pesante interasse 36 mm Uscite 1/2"M
*Heavy Manifold MF 3/4" interaxis 36 mm 1/2"M*

16 x1/2M

| Codice *Code* | Misura *Size* | € | | | |
|---|---|---|---|---|---|
| C046002C | a 2 vie | 7,340 | – | 30 | 60 |
| C046003C | a 3 vie | 11,010 | – | 20 | 40 |
| C046004C | a 4 vie | 14,680 | – | 15 | 30 |

## C04624 | Collettore Diritto MF 3/4" Pesante interasse 36 mm
*Heavy Manifold MF 3/4" interaxis 36 mm*

24/19M

| Codice *Code* | Misura *Size* | € | | | |
|---|---|---|---|---|---|
| C0460022419C | a 2 vie | 7,846 | – | 30 | 60 |
| C0460032419C | a 3 vie | 11,769 | – | 20 | 40 |
| C0460042419C | a 4 vie | 15,692 | – | 15 | 30 |

## C11116 | Collettore Diritto 1" interasse 36 mm Uscite 1/2"M
*Manifold 1" interaxis 36 mm 1/2"M*

16 x1/2M

| Codice *Code* | Misura *Size* | € | | | |
|---|---|---|---|---|---|
| C111002C | a 2 vie | 9,240 | – | 30 | 60 |
| C111003C | a 3 vie | 13,860 | – | 20 | 40 |
| C111004C | a 4 vie | 18,480 | – | 15 | 30 |

## C11124 | Collettore Diritto 1" interasse 36 mm
*Manifold 1" interaxis 36 mm*

24/19M

| Codice *Code* | Misura *Size* | € | | | |
|---|---|---|---|---|---|
| C11122419C | a 2 vie | 9,900 | – | 30 | 60 |
| C11132419C | a 3 vie | 14,850 | – | 20 | 40 |
| C11142419C | a 4 vie | 19,800 | – | 15 | 30 |

## C112 | Collettore Diritto 3/4" Leggero Uscite 1/2" M
*Manifold 3/4" - 1/2" M*

16 x1/2M

| Codice *Code* | Misura *Size* | € | | | |
|---|---|---|---|---|---|
| C112002 | a 2 vie | 6,086 | – | 30 | 60 |
| C112003 | a 3 vie | 9,129 | – | 20 | 40 |
| C112004 | a 4 vie | 12,172 | – | 15 | 30 |

## C112C | Collettore Diritto 3/4" Leggero Uscite 1/2" M - Cromato
*Manifold 3/4" - 1/2" M - Chrome Plated*

16 x1/2M

| Codice *Code* | Misura *Size* | € | | | |
|---|---|---|---|---|---|
| C112002C | a 2 vie | 7,068 | – | 30 | 60 |
| C112003C | a 3 vie | 10,602 | – | 20 | 40 |
| C112004C | a 4 vie | 14,136 | – | 15 | 30 |

## C516 | Kit Adattatore 16x1/2M
*Compression fitting with Brass Nut Thread 16x1/2*

16 x1/2M

| Codice *Code* | Misura *Size* | € | | | |
|---|---|---|---|---|---|
| C516200C | 1/2" 16 x 2,00 | 2,473 | 2 | 120 | 250 |

## C524 | Kit Adattatore 24/19M
*Compression fitting with Brass Nut Thread 24/19M*

24/19M

| Codice *Code* | Misura *Size* | € | | | |
|---|---|---|---|---|---|
| C524200C | 24/19 16 x 2,00 | 3,115 | 2 | 120 | 250 |
| C52420200C | 24/19 20 x 2,00 | 3,90 | 2 | 120 | 250 |

## C116 | Gomito a 105° con prolunga femmina
*Elbow 105° with female extension*

| Codice *Code* | Misura *Size* | € | | | |
|---|---|---|---|---|---|
| C116002 | 1/2" x 16 | 3,220 | – | – | – |

NEW IN

## C085 | Collettore in barra FF 3/4" interasse 50 mm 1/2" F
*Bar brass manifold FF 3/4" interaxis 50 mm 1/2" F*

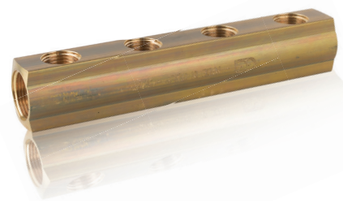

| Codice *Code* | Misura *Size* | € | | | |
|---|---|---|---|---|---|
| C085002 | 2 der. 1/2" F | 10,330 | – | 20 | 60 |
| C085003 | 3 der. 1/2" F | 15,300 | – | 18 | 50 |
| C085004 | 4 der. 1/2" F | 19,800 | – | 12 | 40 |
| C085005 | 5 der. 1/2" F | 24,500 | – | 12 | 30 |
| C085006 | 6 der. 1/2" F | 30,000 | – | 5 | 15 |
| C085007 | 7 der. 1/2" F | 34,800 | – | – | – |
| C085008 | 8 der. 1/2" F | 42,000 | – | – | – |
| C085009 | 9 der. 1/2" F | 48,100 | – | – | – |
| C085010 | 10 der. 1/2" F | 52,900 | – | – | – |

## C060 | Collettore in barra FF 1" interasse 50 mm 1/2" F
*Bar brass manifold FF 1" interaxis 50 mm 1/2" F*

| Codice *Code* | Misura *Size* | € | | | |
|---|---|---|---|---|---|
| C060002 | 2 der. 1/2" F | 11,600 | – | 18 | 40 |
| C060003 | 3 der. 1/2" F | 17,400 | – | 15 | 30 |
| C060004 | 4 der. 1/2" F | 23,500 | – | 8 | 20 |
| C060005 | 5 der. 1/2" F | 29,800 | – | 8 | 16 |
| C060006 | 6 der. 1/2" F | 36,100 | – | 3 | 8 |
| C060007 | 7 der. 1/2" F | 42,000 | – | – | – |
| C060008 | 8 der. 1/2" F | 48,670 | – | – | – |
| C060009 | 9 der. 1/2" F | 54,200 | – | – | – |
| C060010 | 10 der. 1/2" F | 60,700 | – | – | – |

## C080 | Collettore in barra FF 1" 1/4 interasse 50 mm 1/2" F
*Bar brass manifold FF 1" 1/4 interaxis 50 mm 1/2" F*

| Codice *Code* | Misura *Size* | € | | | |
|---|---|---|---|---|---|
| C080002 | 2 der. 1/2" F | 16,200 | – | 16 | 40 |
| C080003 | 3 der. 1/2" F | 24,200 | – | 8 | 20 |
| C080004 | 4 der. 1/2" F | 31,900 | – | 4 | 16 |
| C080005 | 5 der. 1/2" F | 39,800 | – | 4 | 8 |
| C080006 | 6 der. 1/2" F | 47,500 | – | 2 | 4 |
| C080007 | 7 der. 1/2" F | 55,500 | – | – | – |
| C080008 | 8 der. 1/2" F | 63,600 | – | – | – |
| C080009 | 9 der. 1/2" F | 71,700 | – | – | – |
| C080010 | 10 der. 1/2" F | 79,800 | – | – | – |

## C071

### Valvola Filtro "Y" 500 Micron PN 16
### *Brass "Y" Filter 500 Micron PN 16*

| Codice *Code* | Misura *Size* | € | | | |
|---|---|---|---|---|---|
| C071002 | 1/2" | 4,110 | 10 | 40 | 100 |
| C071003 | 3/4" | 7,142 | 10 | 25 | 60 |
| C071004 | 1" | 9,000 | 5 | 15 | 40 |

## C115

### Tappo per Collettore
### *Manifold Plug*

| Codice *Code* | Misura *Size* | € | | | |
|---|---|---|---|---|---|
| C115001 | 1" x 1/2" x 3/8" | 6,400 | – | 20 | 50 |
| C115002 | 1" x 1/2" x 1/2" | 6,400 | – | 20 | 50 |
| C115003 | 1"1/4 x 1/2" x 3/8" | 7,943 | – | 12 | 30 |
| C115004 | 1"1/4 x 1/2" x 1/2" | 7,943 | – | 12 | 30 |



CAVALETTO

CAVALETTO

# Raccordi in Ottone per tubo multistrato Serie M

## Brass Fitting for multilayer pipe Type M

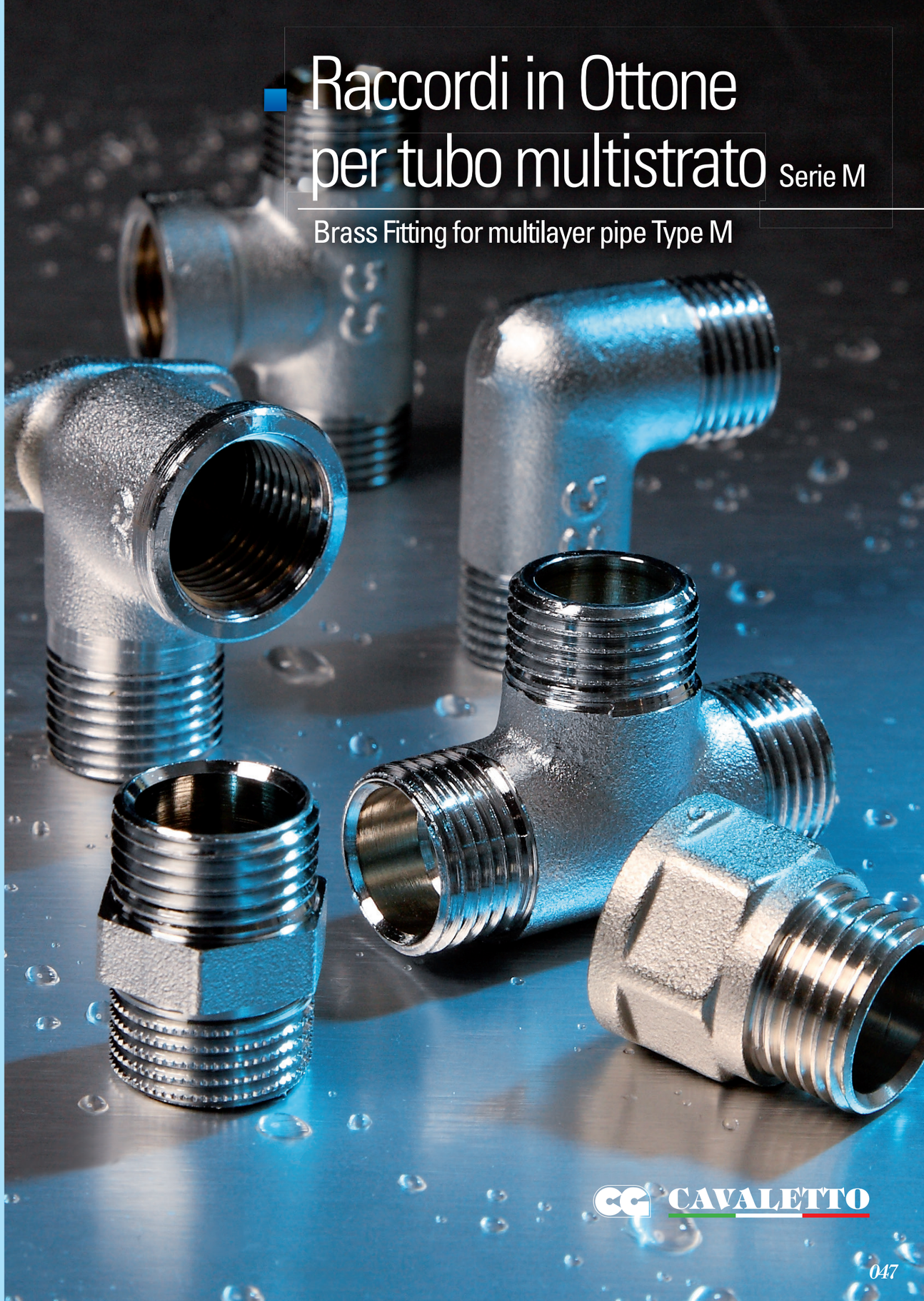

CAVALETTO

## M001 | Raccordo Maschio Cromato
*Chrome Plated Male Fitting*

| Codice *Code* | Misura *Size* | € | | | |
|---|---|---|---|---|---|
| M001161C | 1/2" x 16 | 1,100 | 10 | 200 | 400 |
| M0012419C | 1/2" x 24/19 | 1,536 | 10 | 200 | 400 |

## M002 | Raccordo Femmina Cromato
*Chrome Plated Female Fitting*

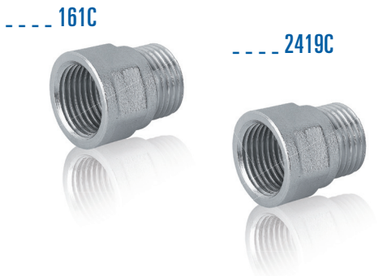


| Codice *Code* | Misura *Size* | € | | | |
|---|---|---|---|---|---|
| M002161C | 1/2" x 16 | 1,142 | 10 | 100 | 200 |
| M0022419C | 1/2" x 24/19 | 1,590 | 10 | 100 | 200 |

## M003 | Raccordo Doppio Diritto Cromato
*Chrome Plated Double Straight Fitting*

| Codice *Code* | Misura *Size* | € | | | |
|---|---|---|---|---|---|
| M003161C | ø 16 x 16 | 1,000 | 10 | 200 | 400 |
| M0032419C | ø 24/19 x 24/19 | 1,900 | 10 | 200 | 400 |

## M010 | Gomito Doppio Cromato
*Chrome Plated Double Elbow*

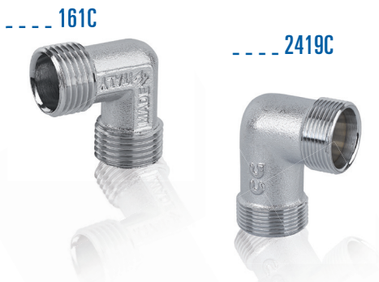


| Codice *Code* | Misura *Size* | € | | | |
|---|---|---|---|---|---|
| M010161C | ø 16 x 16 | 1,540 | 10 | 75 | 150 |
| M0102419C | ø 24/19 x 24/19 | 2,296 | 10 | 75 | 150 |

## M005 | Gomito Femmina Cromato
*Chrome Plated Female Elbow*

| Codice *Code* | Misura *Size* | € | | | |
|---|---|---|---|---|---|
| M005161C | 1/2" x 16 | 2,067 | 10 | 100 | 200 |
| M0052419C | 1/2" x 24/19 | 3,160 | 10 | 100 | 200 |

## M004 | Gomito Maschio Cromato
*Chrome Plated Male Elbow*

| Codice *Code* | Misura *Size* | € | | | |
|---|---|---|---|---|---|
| M004161C | 1/2" x 16 | 1,400 | 10 | 100 | 200 |
| M0042419C | 1/2" x 24/19 | 2,428 | 10 | 100 | 200 |

## M007 | Raccordo a Tee Cromato
*Chrome Plated Tee Fitting*

| Codice *Code* | Misura *Size* | € | | | |
|---|---|---|---|---|---|
| M007161C | ø 16 x 16 x 16 | 2,067 | 10 | 75 | 150 |
| M0072419C | ø 24/19 x 24/19 x 24/19 | 3,530 | 10 | 75 | 150 |

## M006 | Raccordo a Tee Femmina Cromato
*Chrome Plated Tee Female Fitting*

| Codice *Code* | Misura *Size* | € | | | |
|---|---|---|---|---|---|
| M006161C | 1/2" x 16 | 2,200 | 10 | 75 | 150 |
| M0062419C | 1/2" x 24/19 | 3,760 | 10 | 75 | 150 |

# Raccordi in Ottone per tubo multistrato

*Brass Fittings for multilayer pipe*

## M008 — Raccordo a Tee Maschio Cromato

*Chrome Plated Tee Male Fitting*

| Codice *Code* | Misura *Size* | € | | | |
|---|---|---|---|---|---|
| M008161C | 1/2" x 16 | 1,885 | 10 | 75 | 150 |
| M0082419C | 1/2" x 24/19 | 3,430 | 10 | 75 | 150 |

## M011 — Raccordo con Flangia Cromato

*Chrome Plated Fitting with Flange*

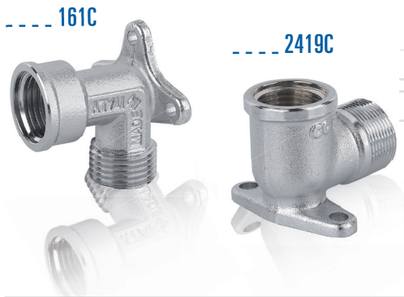


| Codice *Code* | Misura *Size* | € | | | |
|---|---|---|---|---|---|
| M011161C | 1/2" x 16 | 2,500 | 10 | 75 | 150 |
| M0112419C | 1/2" x 24/19 | 3,965 | 10 | 75 | 150 |

## C516 — Kit Adattatore 16x1/2M

*Compression fitting with Brass Nut Thread 16x1/2*

16 x1/2M

| Codice *Code* | Misura *Size* | € | | | |
|---|---|---|---|---|---|
| C516200C | 1/2" 16 x 2,00 | 2,473 | 2 | 120 | 250 |

## C524 — Kit Adattatore 24/19M

*Compression fitting with Brass Nut Thread 24/19M*

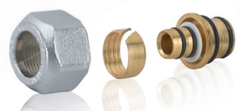

24/19M

| Codice *Code* | Misura *Size* | € | | | |
|---|---|---|---|---|---|
| C524200C | 24/19 16 x 2,00 | 3,115 | 2 | 120 | 150 |
| C52420200C | 24/19 20 x 2,00 | 3,900 | 2 | 120 | 150 |



CAVALETTO

CAVALETTO

# Raccorderia in Ottone Gialla

## Yellow Brass Fittings

CAVALETTO

## C005 | Gomito MF
*Elbow MF*

| Codice *Code* | Misura *Size* | € | | | |
|---|---|---|---|---|---|
| C005000 | 1/4" | 1,650 | 10 | 250 | 500 |
| C005001 | 3/8" | 1,650 | 10 | 100 | 250 |
| C005002 | 1/2" | 1,782 | 10 | 80 | 150 |
| C005003 | 3/4" | 2,600 | 10 | 50 | 100 |
| C005004 | 1" | 4,410 | 5 | 30 | 50 |
| C005005 | 1"1/4 | 7,410 | – | 15 | 30 |
| C005006 | 1"1/2 | 10,880 | – | 10 | 25 |
| C005007 | 2" | 19,028 | – | 5 | 10 |

## C006 | Gomito FF
*Elbow FF*

| Codice *Code* | Misura *Size* | € | | | |
|---|---|---|---|---|---|
| C006000 | 1/4" | 1,540 | 10 | 250 | 500 |
| C006001 | 3/8" | 1,540 | 10 | 100 | 250 |
| C006002 | 1/2" | 2,100 | 10 | 80 | 150 |
| C006003 | 3/4" | 2,410 | 10 | 50 | 100 |
| C006004 | 1" | 4,388 | 5 | 30 | 50 |
| C006005 | 1"1/4 | 7,290 | – | 15 | 30 |
| C006006 | 1"1/2 | 10,685 | – | 10 | 25 |
| C006007 | 2" | 17,940 | – | 5 | 10 |

## C042 | Gomito Ridotto FF
Reduced *Elbow FF*

| Codice *Code* | Misura *Size* | € | | | |
|---|---|---|---|---|---|
| C042003 | 3/4" x 1/2" | 3,094 | 10 | 50 | 100 |
| C042004 | 1" x 1/2" | 7,871 | 5 | 30 | 50 |
| C042005 | 1" x 3/4" | 6,134 | 5 | 30 | 50 |

## C043 | Gomito Ridotto MF
Reduced Elbow MF

| Codice *Code* | Misura *Size* | € | | | |
|---|---|---|---|---|---|
| C043003 | M 1/2" x 3/4" F | 2,910 | 10 | 50 | 100 |
| C043004 | M 1/2" x 1" F | 6,570 | 5 | 30 | 60 |
| C043005 | M 3/4" x 1" F | 6,400 | 5 | 30 | 60 |

## C082 | Gomito FF c/flangia
*Elbow FF with flange*

| Codice *Code* | Misura *Size* | € | | | |
|---|---|---|---|---|---|
| C082002 | 1/2" | 3,285 | 10 | 70 | 150 |

## C083 | Gomito MF c/flangia
*Elbow MF with flange*

| Codice *Code* | Misura *Size* | € | | | |
|---|---|---|---|---|---|
| C083002 | 1/2" | 2,970 | 10 | 70 | 150 |

## C017 | Gomito MM
*Elbow MM*

| Codice *Code* | Misura *Size* | € | | | |
|---|---|---|---|---|---|
| C017000 | 1/4" | 1,600 | 10 | 250 | 500 |
| C017001 | 3/8" | 1,600 | 10 | 100 | 200 |
| C017002 | 1/2" | 2,480 | 10 | 80 | 150 |
| C017003 | 3/4" | 3,080 | 10 | 50 | 100 |
| C017004 | 1" | 5,720 | 5 | 30 | 50 |
| C017005 | 1"1/4 | 7,480 | – | 15 | 30 |

## C056 | Gomito 45° MF
*Elbow 45° MF*

| Codice *Code* | Misura *Size* | € | | | |
|---|---|---|---|---|---|
| C056002 | 1/2" | 3,634 | 10 | 80 | 150 |
| C056003 | 3/4" | 5,100 | 10 | 50 | 100 |
| C056004 | 1" | 6,270 | 5 | 40 | 80 |
| C056005 | 1"1/4 | 9,702 | – | 15 | 40 |
| C056006 | 1"1/2 | 12,100 | – | 10 | 30 |
| C056007 | 2" | 18,310 | – | 8 | 15 |

## C057 | Gomito 45° FF
*Elbow 45° FF*

| Codice *Code* | Misura *Size* | € | | | |
|---|---|---|---|---|---|
| C057002 | 1/2" | 3,600 | 10 | 80 | 150 |
| C057003 | 3/4" | 4,760 | 10 | 50 | 100 |
| C057004 | 1" | 5,871 | 5 | 40 | 80 |
| C057005 | 1"1/4 | 8,510 | – | 15 | 40 |
| C057006 | 1"1/2 | 10,880 | – | 10 | 30 |
| C057007 | 2" | 14,514 | – | 8 | 15 |

## C007 | Tee FFF
*Tee FFF*

| Codice *Code* | Misura *Size* | € | | | |
|---|---|---|---|---|---|
| C007000 | 1/4" | 1,920 | 10 | 200 | 400 |
| C007001 | 3/8" | 1,920 | 10 | 100 | 200 |
| C007002 | 1/2" | 2,190 | 10 | 50 | 120 |
| C007003 | 3/4" | 2,740 | 10 | 40 | 80 |
| C007004 | 1" | 5,531 | 5 | 20 | 40 |
| C007005 | 1"1/4 | 9,074 | – | 12 | 30 |
| C007006 | 1"1/2 | 13,794 | – | 10 | 20 |
| C007007 | 2" | 16,970 | – | 6 | 12 |

## C016 | Tee Ridotto FFF
*Reduced Tee FFF*

| Codice *Code* | Misura *Size* | € | | | |
|---|---|---|---|---|---|
| C016002 | 3/4" x 1/2" x 3/4" | 3,800 | 10 | 40 | 80 |
| C016004 | 1" x 1/2" x 1" | 7,200 | 5 | 20 | 40 |
| C016005 | 1" x 3/4" x 1" | 6,800 | 5 | 20 | 40 |
| C016006 | 1"1/4 x 3/4" x 1"1/4 | 13,640 | – | 12 | 30 |
| C016007 | 1"1/4 x 1" x 1"1/4 | 13,060 | – | 12 | 30 |

## C040 | Tee FMF Ridotto
Reduced *Tee FMF*

| Codice *Code* | Misura *Size* | € | | | |
|---|---|---|---|---|---|
| C040004 | F1" x M1/2" x F1" (rid. centr.) | 7,857 | 5 | 20 | 40 |
| C040005 | F1" x M3/4" x F1" (rid. centr.) | 6,780 | 5 | 20 | 40 |

## C010 | Tee FFM
*Tee FFM*

| Codice *Code* | Misura *Size* | € | | | |
|---|---|---|---|---|---|
| C010000 | 1/4" | 1,885 | 10 | 200 | 400 |
| C010002 | 1/2" | 3,250 | 10 | 50 | 120 |
| C010003 | 3/4" | 4,345 | 10 | 40 | 80 |
| C010004 | 1" | 6,305 | 5 | 20 | 50 |
| C010006 | 1"1/2 | 15,200 | – | 10 | 20 |

## C031 | Tee MFM
*Tee MFM*

| Codice *Code* | Misura *Size* | € | | | |
|---|---|---|---|---|---|
| C031000 | 1/4" | 1,885 | 10 | 200 | 400 |
| C031001 | 3/8" | 1,985 | 10 | 100 | 200 |
| C031002 | 1/2" | 3,500 | 10 | 70 | 150 |

## C038 | Tee MMM
*Tee MMM*

| Codice *Code* | Misura *Size* | € | | | |
|---|---|---|---|---|---|
| C038000 | 1/4" | 1,885 | 10 | 200 | 400 |
| C038001 | 3/8" | 1,985 | 10 | 100 | 200 |

## C090 | Tee FMF
*Tee FMF*

| Codice *Code* | Misura *Size* | € | | | |
|---|---|---|---|---|---|
| C090000 | 1/4" | 1,885 | 10 | 200 | 400 |

## C091 | Tee FMM
*Tee FMM*

| Codice *Code* | Misura *Size* | € | | | |
|---|---|---|---|---|---|
| C091000 | 1/4" | 1,885 | 10 | 200 | 400 |

## C032 | Raccordo a Croce FFFF
*Cross Fitting FFFF*

| Codice *Code* | Misura *Size* | € | | | |
|---|---|---|---|---|---|
| C032002 | 1/2" | 2,680 | 10 | 40 | 80 |
| C032003 | 3/4" | 3,260 | 10 | 30 | 60 |
| C032004 | 1" | 6,217 | 5 | 15 | 40 |

## C036 | Raccordo Diritto 3 pz. FF con o-ring
*3 pieces Straight FF with o-ring*

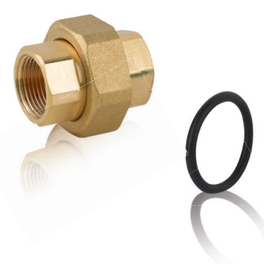

| Codice *Code* | Misura *Size* | € | | | |
|---|---|---|---|---|---|
| C036002 | 1/2" | 5,200 | 10 | 80 | 180 |
| C036003 | 3/4" | 7,190 | 10 | 50 | 100 |
| C036004 | 1" | 8,450 | 10 | 20 | 50 |
| * C036005 | 1"1/4 | – | – | – | – |
| * C036006 | 1"1/2 | – | – | – | – |
| * C036007 | 2" | – | – | – | – |

* misure disponibili solo su richiesta

## C008 | Raccordo Diritto in 3 pz. MF con o-ring
*3 pieces Straight Fitting MF with o-ring*

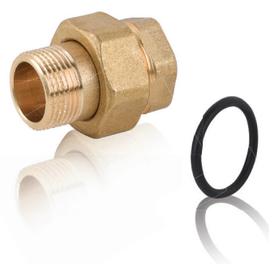

| Codice *Code* | Misura *Size* | € | | | |
|---|---|---|---|---|---|
| C008002 | 1/2" | 2,600 | 10 | 80 | 200 |
| C008003 | 3/4" | 4,050 | 10 | 50 | 120 |
| C008004 | 1" | 6,968 | 10 | 20 | 60 |
| C008005 | 1"1/4 | 9,463 | – | 15 | 40 |
| C008006 | 1"1/2 | 15,480 | – | 10 | 25 |
| C008007 | 2" | 26,710 | – | 7 | 15 |

## C008G | Raccordo Diritto in 3 pz. MF Sede Piana con Guarnizione
*3 pieces Straight Fitting MF with Gasket*

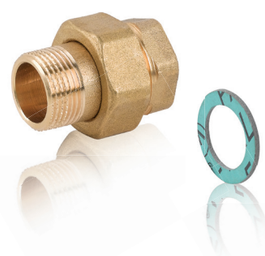

| Codice *Code* | Misura *Size* | € | | | |
|---|---|---|---|---|---|
| C008002G | 1/2" | 2,600 | 10 | 80 | 200 |
| C008003G | 3/4" | 4,050 | 10 | 50 | 120 |
| C008004G | 1" | 6,968 | 10 | 20 | 60 |
| C008005G | 1"1/4 | 9,463 | – | 15 | 40 |
| C008006G | 1"1/2 | 15,480 | – | 10 | 25 |
| C008007G | 2" | 26,710 | – | 7 | 15 |

## C009 | Raccordo Curvo in 3 pz. MF con o-ring
*3 pieces Elbow MF with o-ring*

| Codice *Code* | Misura *Size* | € | | | |
|---|---|---|---|---|---|
| C009002 | 1/2" | 3,600 | 10 | 80 | 150 |
| C009003 | 3/4" | 5,682 | 10 | 60 | 80 |
| C009004 | 1" | 8,640 | 10 | 20 | 50 |
| C009005 | 1"1/4 | 13,450 | – | 15 | 30 |
| C009006 | 1"1/2 | 23,680 | – | 7 | 20 |
| C009007 | 2" | 43,480 | – | 4 | 8 |

## C009G | Raccordo Curvo in 3 pz. MF Sede Piana con Guarnizione
*3 Pieces Elbow MF with Gasket*

| Codice *Code* | Misura *Size* | € | | | |
|---|---|---|---|---|---|
| C009002G | 1/2" | 3,600 | 10 | 80 | 150 |
| C009003G | 3/4" | 5,682 | 10 | 60 | 80 |
| C009004G | 1" | 8,640 | 10 | 20 | 50 |
| C009005G | 1"1/4 | 13,450 | – | 15 | 30 |
| C009006G | 1"1/2 | 23,680 | – | 7 | 20 |
| C009007G | 2" | 43,480 | – | 4 | 8 |

## C037 | Raccordo in 2 pz. FF per Pompa con Guarnizione
*2 pieces Straight FF for Pumps with Gasket*

| Codice *Code* | Misura *Size* | € | | | |
|---|---|---|---|---|---|
| C037001 | 1/2" x 1"1/4 | 3,440 | 10 | 50 | 100 |
| C037002 | 1/2" x 1" | 2,980 | 10 | 70 | 150 |
| C037003 | 3/4" x 1"1/4 | 3,667 | 10 | 50 | 100 |
| C037004 | 1" x 1"1/2 | 4,920 | 10 | 40 | 100 |
| C037005 | 1"1/4 x 2" | 7,520 | 5 | 20 | 40 |
| C037006 | 1" x 2" | 7,590 | 5 | 20 | 50 |
| C037007 | 3/4" x 1"1/2 | 5,781 | 10 | 40 | 100 |

## C047 | Calotta / *Nut*

| Codice *Code* | Misura *Size* | € | | | |
|---|---|---|---|---|---|
| C047002 | 1/2" | 0,690 | 10 | 250 | 500 |
| C047003 | 3/4" | 0,940 | 10 | 200 | 400 |
| C047004 | 1" | 1,650 | 10 | 100 | 250 |
| C047005 | 1"1/4 | 2,577 | – | 80 | 200 |
| C047006 | 1"1/2 | 2,766 | – | 70 | 150 |
| C047007 | 2" | 4,714 | – | 40 | 80 |
| C047008 | 2"1/2 | 7,731 | – | 20 | 50 |

## C048 | Codolo / *Tang*

| Codice *Code* | Misura *Size* | € | | | |
|---|---|---|---|---|---|
| C048001 | 3/8" | 0,897 | 10 | 350 | 800 |
| C048002 | 1/2" | 0,925 | 10 | 200 | 400 |
| C048003 | 3/4" | 1,280 | 10 | 150 | 300 |
| C048004 | 1" | 2,180 | 10 | 70 | 150 |
| C048005 | 1"1/4 | 3,702 | – | 40 | 80 |
| C048006 | 1"1/2 | 5,440 | – | 25 | 50 |
| C048007 | 2" | 9,760 | – | 15 | 30 |

## C049 | Codolo + Calotta c/guarnizione / *Tang + Nut with Gasket*

| Codice *Code* | Misura *Size* | € | | | |
|---|---|---|---|---|---|
| C049001 | Codolo 3/8" + Calotta 1/2" | 1,587 | 10 | 250 | 500 |
| C049002 | Codolo 1/2" + Calotta 3/4" | 1,865 | 10 | 100 | 200 |
| C049003 | Codolo 3/4" + Calotta 1" | 2,930 | 10 | 70 | 150 |
| C049004 | Codolo 1" + Calotta 1"1/4 | 4,757 | 10 | 50 | 100 |
| C049005 | Codolo 1"1/4 + Calotta 1"1/2 | 6,468 | 5 | 25 | 50 |
| C049006 | Codolo 1"1/2 + Calotta 2" | 10,154 | 5 | 20 | 40 |
| C049007 | Codolo 2" + Calotta 2"1/2 | 17,491 | 5 | 10 | 20 |

## C102 | Codolo + Calotta MF / *Tang + Nut MF*

| Codice *Code* | Misura *Size* | € | | | |
|---|---|---|---|---|---|
| C102002 | 1/2" + 1/2" | 3,814 | 10 | 80 | 250 |
| C102003 | 3/4" + 3/4" | 5,314 | 10 | 60 | 150 |
| C102004 | 1" + 1" | 7,885 | 10 | 40 | 100 |

## C002 | Manicotto FF / *Sleeve FF*

| Codice *Code* | Misura *Size* | € | | | |
|---|---|---|---|---|---|
| C002000 | 1/4" | 0,984 | 10 | 400 | 600 |
| C002001 | 3/8" | 0,984 | 10 | 250 | 500 |
| C002002 | 1/2" | 1,350 | 10 | 100 | 250 |
| C002003 | 3/4" | 1,530 | 10 | 50 | 150 |
| C002004 | 1" | 2,480 | 10 | 40 | 80 |
| C002005 | 1"1/4 | 3,530 | – | 30 | 80 |
| C002006 | 1"1/2 | 5,600 | – | 20 | 50 |
| C002007 | 2" | 9,370 | – | 13 | 25 |

## C019 | Manicotto Ridotto FF / *Reduced Sleeve FF*

| Codice *Code* | Misura *Size* | € | | | |
|---|---|---|---|---|---|
| C019000 | 3/8" x 1/2" | 1,800 | 10 | 150 | 400 |
| C019101 | 3/8" x 3/4" | 1,970 | 10 | 80 | 200 |
| C019002 | 3/8" x 1" | 2,108 | 10 | 80 | 200 |
| C019111 | 1/4" x 1/2" | 1,310 | 10 | 150 | 400 |
| C019001 | 1/4" x 3/4" | 1,970 | 10 | 80 | 200 |
| C019003 | 1/2" x 3/4" | 1,522 | 10 | 80 | 200 |
| C019004 | 1/2" x 1" | 2,120 | 10 | 70 | 180 |
| C019005 | 3/4" x 1" | 2,200 | 10 | 70 | 150 |
| C019006 | 3/4" x 1"1/4 | 3,880 | 10 | 40 | 80 |
| C019007 | 1" x 1"1/4 | 4,010 | 10 | 40 | 80 |
| C019008 | 1" x 1"1/2 | 6,000 | – | 30 | 80 |
| C019009 | 1"1/4 x 1"1/2 | 5,700 | – | 30 | 60 |
| C019010 | 1"1/4 x 2" | 10,260 | – | 20 | 50 |
| C019011 | 1"1/2 x 2" | 9,860 | – | 20 | 50 |
| C019012 | 1" x 2" | 9,420 | – | 20 | 50 |
| C019013 | 2" x 2"1/2 | 17,560 | – | 10 | 20 |

## C022 | Manicotto MF / *Sleeve MF*

| Codice *Code* | Misura *Size* | € | | | |
|---|---|---|---|---|---|
| C022003 | M3/4" x F3/4" | 1,685 | 10 | 80 | 180 |
| C022004 | M1" x F1" | 2,540 | 10 | 70 | 150 |
| C022005 | M1"1/4 x F1"1/4 | 3,400 | 10 | 40 | 100 |
| C022006 | M1"1/2 x F1"1/2 | 5,457 | 10 | 25 | 70 |

## C023 Manicotto Ridotto FM
*Reduced Sleeve FM*

| Codice *Code* | Misura *Size* | € | | | |
|---|---|---|---|---|---|
| C023111 | F3/8" x M1/4" | 1,250 | 10 | 200 | 500 |
| C023000 | F1/2" x M1/4" | 1,250 | 10 | 150 | 400 |
| C023001 | F1/2" x M3/8" | 1,250 | 10 | 150 | 400 |
| C023011 | F3/4" x M3/8" | 1,540 | 10 | 100 | 250 |
| C023002 | F3/4" x M1/2" | 1,350 | 10 | 100 | 250 |
| C023003 | F1" x M3/4" | 1,965 | 10 | 70 | 150 |
| C023102 | F1" x M1/2" | 1,851 | 10 | 70 | 150 |
| C023004 | F1"1/4 x M1" | 3,100 | 10 | 40 | 100 |
| C023005 | F1"1/4 x M3/4" | 3,860 | 10 | 40 | 100 |
| C023006 | F1"1/4 x M1/2" | 2,650 | 10 | 50 | 100 |
| C023007 | F1"1/2 x M1" | 4,650 | – | 30 | 70 |
| C023008 | F1"1/2 x M1"1/4 | 4,290 | – | 30 | 70 |
| C023009 | F2"x M1"1/2 | 7,722 | – | 20 | 50 |

## C003 Nipples Doppio MM
*Double Nipple MM*

| Codice *Code* | Misura *Size* | € | | | |
|---|---|---|---|---|---|
| C003000 | 1/4" | 0,628 | 10 | 450 | 1000 |
| C003001 | 3/8" | 0,720 | 10 | 300 | 800 |
| C003002 | 1/2" | 0,800 | 10 | 200 | 400 |
| C003003 | 3/4" | 1,200 | 10 | 100 | 250 |
| C003004 | 1" | 1,980 | 10 | 50 | 120 |
| C003005 | 1"1/4 | 3,880 | – | 35 | 80 |
| C003006 | 1"1/2 | 4,680 | – | 25 | 70 |
| C003007 | 2" | 6,740 | – | 15 | 35 |
| C003008 | 2"1/2 | 16,500 | – | 9 | 18 |
| C003009 | 3" | 19,271 | – | 9 | 18 |

## C013 Nipples doppio Prolungato MM
*Long Double Nipple MM*

| Codice *Code* | Misura *Size* | € | | | |
|---|---|---|---|---|---|
| C013002 | 1/2" | 1,051 | 10 | 150 | 300 |
| C013003 | 3/4" | 1,874 | 10 | 80 | 150 |
| C013004 | 1" | 3,170 | 10 | 50 | 100 |

## C004 Nipples Doppio Ridotto MM
*Reduced Double Nipple MM*

| Codice *Code* | Misura *Size* | € | | | |
|---|---|---|---|---|---|
| C004000 | 1/4" x 1/8" | 0,870 | 10 | 450 | 1000 |
| C004001 | 1/4" x 3/8" | 0,900 | 10 | 300 | 700 |
| C004002 | 1/4" x 1/2" | 0,970 | 10 | 250 | 500 |
| C004003 | 3/8" x 1/2" | 0,820 | 10 | 200 | 400 |
| C004005 | 1/2" x 3/4" | 1,170 | 10 | 120 | 250 |
| C004006 | 1/2" x 1" | 2,170 | 10 | 70 | 150 |
| C004007 | 3/4" x 1" | 2,070 | 10 | 70 | 150 |
| C004108 | 1/2" x 1"1/4 | 3,140 | 10 | 40 | 80 |
| C004008 | 3/4" x 1"1/4 | 3,400 | 10 | 40 | 80 |
| C004009 | 1" x 1"1/4 | 3,272 | 10 | 40 | 80 |
| C004010 | 1" x 1"1/2 | 4,760 | 10 | 30 | 80 |
| C004011 | 1"1/4 x 1"1/2 | 4,808 | – | 30 | 80 |
| C004112 | 1" x 2" | 7,045 | – | 20 | 60 |
| C004012 | 1"1/4 x 2" | 7,277 | – | 20 | 60 |
| C004013 | 1"1/2 x 2" | 8,177 | – | 20 | 60 |
| C004014 | 2" x 2"1/2 | 17,151 | – | 10 | 25 |
| C004015 | 2"1/2 x 3" | 26,450 | – | 8 | 18 |

## C034 Nipples per Alimentatori (1/4" F x 1/2" M)
*Nipple for Feeder (1/4" F x 1/2" M)*

| Codice *Code* | Misura *Size* | € | | | |
|---|---|---|---|---|---|
| C034004 | 1" | 4,170 | – | 45 | 100 |
| C034005 | 1"1/4 | 6,910 | – | 25 | 50 |
| C034006 | 1"1/2 | 8,740 | – | 20 | 40 |
| C034007 | 2" | 10,680 | – | 12 | 25 |

## C117 Nipples Forato
*Perforated Nipple*

| Codice *Code* | Misura *Size* | € | | | |
|---|---|---|---|---|---|
| C117004 | 1" x 1/4" | 5,330 | – | 45 | 100 |
| C117005 | 1"1/4 x 1/4" | 9,750 | – | 25 | 50 |
| C117006 | 1"1/2 x 1/2" | 15,600 | – | 20 | 40 |
| C117007 | 2" x 1/2" | 19,750 | – | 12 | 25 |

NEW IN

## C018 | Riduzione MF
### *Hexagonal Reduction MF*

| Codice *Code* | Misura *Size* | € | | | |
|---|---|---|---|---|---|
| C018000 | M1/4" x F1/8" | 0,710 | 10 | 500 | 1200 |
| C018001 | M3/8" x F1/8" | 0,915 | 10 | 500 | 1000 |
| C018002 | M3/8" x F1/4" | 0,802 | 10 | 500 | 1000 |
| C018003 | M1/2" x F1/4" | 0,988 | 10 | 350 | 700 |
| C018004 | M1/2" x F3/8" | 0,686 | 10 | 250 | 600 |
| C018005 | M3/4" x F1/4" | 1,370 | 10 | 150 | 400 |
| C018006 | M3/4" x F3/8" | 1,160 | 10 | 150 | 400 |
| C018007 | M3/4" x F1/2" | 0,940 | 10 | 150 | 400 |
| C018018 | M1" x F3/8" | 2,770 | 10 | 100 | 250 |
| C018008 | M1" x F1/2" | 2,010 | 10 | 100 | 250 |
| C018009 | M1" x F3/4" | 1,330 | 10 | 100 | 250 |
| C018010 | M1"1/4 x F1" | 2,670 | 10 | 50 | 120 |
| C018110 | M1"1/4 x F1/2" | 3,950 | 10 | 50 | 120 |
| C018011 | M1"1/4 x F3/4" | 3,278 | 10 | 50 | 120 |
| C018012 | M1"1/2 x F1"1/4 | 2,695 | – | 50 | 120 |
| C018112 | M1"1/2 x F1/2" | 6,420 | – | 50 | 120 |
| C018013 | M1"1/2 x F1" | 4,460 | – | 50 | 120 |
| C018113 | M1"1/2 x F3/4" | 5,440 | – | 50 | 120 |
| C018014 | M2" x F1"1/4 | 7,140 | – | 30 | 60 |
| C018114 | M2" x F1/2" | 9,950 | – | 30 | 60 |
| C018015 | M2" x F1"1/2 | 5,850 | – | 30 | 60 |
| C018017 | M2" x F3/4" | 9,540 | – | 30 | 60 |
| C018016 | M2" x F1" | 8,710 | – | 30 | 60 |
| C018019 | M2"1/2 x F1"1/4 | 12,728 | – | 10 | 30 |
| C018020 | M2"1/2 x F1"1/2 | 16,400 | – | 10 | 30 |
| C018021 | M2"1/2 x F2" | 16,842 | – | 10 | 30 |
| C018023 | M3" x F2"1/2 | 18,910 | – | 10 | 20 |
| C018024 | M3" x F2" | 25,340 | – | 10 | 20 |
| C018124 | M3" x F1"1/2 | 29,900 | – | 10 | 20 |

## C033 | Ghiera di Riduzione s/battuta
### *Reducing Ring without beating*

| Codice *Code* | Misura *Size* | € | | | |
|---|---|---|---|---|---|
| C033004 | 1/2" x 3/8" | 1,277 | 10 | 300 | 600 |
| C033005 | 3/4" x 1/2" | 1,417 | 10 | 250 | 500 |
| C033006 | 3/4" x 1" | 1,623 | 10 | 150 | 300 |
| C033007 | 1"1/4 x 1" | 2,514 | 10 | 120 | 250 |
| C033008 | 1"1/2 x 1" | 3,154 | – | 100 | 200 |
| C033009 | 1" x 1/2" | 2,291 | – | 150 | 300 |

## C030 | Nipples tutto Filetto
### *Nipple all Thread*

| Codice *Code* | Misura *Size* | € | | | |
|---|---|---|---|---|---|
| C030002 | 1/2" x 40 mm | 1,611 | 10 | 150 | 300 |
| C030003 | 3/4" x 40 mm | 1,843 | 10 | 100 | 250 |
| C030004 | 1" x 40 mm | 2,590 | 10 | 70 | 150 |
| C030005 | 1"1/4 x 40 mm | 3,200 | – | 50 | 100 |

## C077 | Barra filettata lunghezza 1 metro
### *Threaded bar brass length 1 meter*

| Codice *Code* | Misura *Size* | € | SFUSO *UNPACKAGED* | | |
|---|---|---|---|---|---|
| C077002 | 1/2" | 35,300 | – | – | – |
| C077003 | 3/4" | 54,400 | – | – | – |
| C077004 | 1" | 68,500 | – | – | – |
| C077005 | 1"1/4 | 87,800 | – | – | – |
| C077006 | 1"1/2 | 132,840 | – | – | – |
| C077007 | 2" | 182,550 | – | – | – |

## C014 | Tappo Femmina
### *Female Plug*

| Codice *Code* | Misura *Size* | € | | | |
|---|---|---|---|---|---|
| C014002 | 3/8" | 0,540 | 10 | 350 | 700 |
| C014003 | 1/2" | 0,640 | 10 | 250 | 500 |
| C014004 | 3/4" | 0,914 | 10 | 200 | 400 |
| C014005 | 1" | 1,280 | 10 | 100 | 250 |
| C014006 | 1"1/4 | 2,280 | – | 80 | 200 |
| C014007 | 1"1/2 | 2,970 | – | 70 | 150 |
| C014008 | 2" | 5,348 | – | 40 | 80 |

## C020 | Tappo Maschio con Esagono
### *Male Plug with Exagon*

| Codice *Code* | Misura *Size* | € | | | |
|---|---|---|---|---|---|
| C020003 | 3/8" | 0,683 | 10 | 350 | 700 |
| C020004 | 1/2" | 0,710 | 10 | 250 | 500 |
| C020005 | 3/4" | 1,080 | 10 | 200 | 400 |
| C020006 | 1" | 1,542 | 10 | 100 | 250 |
| C020007 | 1"1/4 | 2,828 | – | 80 | 200 |
| C020008 | 1"1/2 | 3,870 | – | 70 | 150 |
| C020009 | 2" | 5,810 | – | 40 | 80 |

## C001 | Tappo Maschio / *Male Plug*

| Codice *Code* | Misura *Size* | € | | | |
|---|---|---|---|---|---|
| C001003 | 3/8" | 0,617 | 10 | 350 | 800 |
| C001004 | 1/2" | 0,640 | 10 | 200 | 500 |
| C001005 | 3/4" | 1,028 | 10 | 150 | 400 |
| C001006 | 1" | 1,600 | 10 | 100 | 250 |
| C001007 | 1"1/4 | 2,940 | – | 60 | 140 |
| C001008 | 1"1/2 | 3,520 | – | 40 | 100 |
| C001009 | 2" | 7,115 | – | 20 | 50 |

## C021 | Prolunga Ridotta / *Reduced Extension*

| Codice *Code* | Misura *Size* | € | | | |
|---|---|---|---|---|---|
| C021001 | F1/2" x M3/8" | 1,285 | 10 | 200 | 400 |
| C021002 | F3/4" x M1/2" | 1,828 | 10 | 150 | 300 |
| C021003 | F1" x M1/2" | 2,971 | 10 | 70 | 150 |
| C021004 | F1" x M3/4" | 3,057 | 10 | 70 | 150 |

## C011 | Prolunga Stampata MF / *Hot Stamp Extension MF*

| Codice *Code* | Misura *Size* | € | | | |
|---|---|---|---|---|---|
| C011000 | 1/2" x 10 mm | 0,940 | 10 | 200 | 400 |
| C011001 | 1/2" x 15 mm | 0,970 | 10 | 200 | 400 |
| C011002 | 1/2" x 20 mm | 1,190 | 10 | 150 | 350 |
| C011003 | 1/2" x 25 mm | 1,370 | 10 | 150 | 300 |
| C011004 | 1/2" x 30 mm | 1,540 | 10 | 120 | 250 |

## C068 | Prolunga MF lunghezza 80 mm / *Extension MF length 80 mm*

| Codice *Code* | Misura *Size* | € | | | |
|---|---|---|---|---|---|
| C06800280 | F1/2" x M1/2" | 5,143 | 10 | 40 | 100 |

## C015 | Prolunga MF / *Heavy Extension MF*

| Codice *Code* | Misura *Size* | € | | | |
|---|---|---|---|---|---|
| C015100 | 3/8" x 10 mm | 0,817 | 10 | 300 | 600 |
| C015101 | 3/8" x 15 mm | 1,020 | 10 | 250 | 500 |
| C015102 | 3/8" x 20 mm | 1,250 | 10 | 250 | 500 |
| C015103 | 3/8" x 30 mm | 1,685 | 10 | 150 | 300 |
| C015104 | 3/8" x 40 mm | 2,400 | 10 | 140 | 300 |
| C015105 | 3/8" x 50 mm | 2,970 | 10 | 120 | 250 |
| C015106 | 3/8" x 60 mm | 3,771 | 10 | 80 | 200 |
| C015108 | 3/8" x 80 mm | 4,560 | 10 | 60 | 150 |
| C015110 | 3/8" x 100 mm | 5,348 | 10 | 50 | 120 |
| C015001 | 1/2" x 10 mm | 1,092 | 10 | 200 | 400 |
| C015002 | 1/2" x 15 mm | 1,300 | 10 | 180 | 400 |
| C015003 | 1/2" x 20 mm | 1,620 | 10 | 120 | 300 |
| C015004 | 1/2" x 25 mm | 1,800 | 10 | 120 | 250 |
| C015005 | 1/2" x 30 mm | 2,054 | 10 | 120 | 250 |
| C015006 | 1/2" x 40 mm | 2,600 | 10 | 60 | 200 |
| C015007 | 1/2" x 50 mm | 3,200 | 10 | 50 | 180 |
| C015008 | 1/2" x 60 mm | 3,780 | 10 | 50 | 150 |
| C015009 | 1/2" x 80 mm | 5,140 | 10 | 40 | 100 |
| C015010 | 1/2" x 100 mm | 6,867 | 10 | 30 | 80 |
| C015011 | 3/4" x 10 mm | 1,881 | 10 | 140 | 300 |
| C015012 | 3/4" x 15 mm | 2,049 | 10 | 120 | 250 |
| C015013 | 3/4" x 20 mm | 2,336 | 10 | 80 | 200 |
| C015113 | 3/4" x 25 mm | 2,691 | 10 | 70 | 150 |
| C015014 | 3/4" x 30 mm | 2,873 | 10 | 70 | 150 |
| C015015 | 3/4" x 40 mm | 3,740 | 10 | 60 | 130 |
| C015016 | 3/4" x 50 mm | 4,310 | 10 | 40 | 100 |
| C015017 | 3/4" x 60 mm | 5,220 | 10 | 30 | 80 |
| C015117 | 3/4" x 80 mm | 6,570 | 10 | 20 | 60 |
| C015217 | 3/4" x 100 mm | 8,294 | 10 | 20 | 50 |
| C015118 | 1" x 10 mm | 2,886 | 10 | 80 | 200 |
| C015018 | 1" x 15 mm | 3,120 | 10 | 80 | 200 |
| C015019 | 1" x 20 mm | 3,536 | 10 | 60 | 130 |
| C015021 | 1" x 30 mm | 4,433 | 10 | 50 | 100 |
| C015022 | 1" x 40 mm | 5,680 | 10 | 30 | 80 |
| C015023 | 1" x 50 mm | 6,357 | 10 | 20 | 60 |

## C012 | Barilotto MM
*Extension MM*

| Codice *Code* | Misura *Size* | € | | | |
|---|---|---|---|---|---|
| C012038 | 1/2" x 40 mm | 1,380 | 10 | 120 | 250 |
| C012001 | 1/2" x 50 mm | 1,465 | 10 | 120 | 250 |
| C012002 | 1/2" x 60 mm | 1,774 | 10 | 100 | 250 |
| C012003 | 1/2" x 80 mm | 2,400 | 10 | 80 | 200 |
| C012004 | 1/2" x 100 mm | 2,910 | 10 | 80 | 200 |
| C012005 | 1/2" x 120 mm | 3,480 | 10 | 60 | 150 |
| C012006 | 1/2" x 150 mm | 4,510 | 10 | 50 | 120 |
| C012007 | 1/2" x 200 mm | 5,970 | 10 | 40 | 90 |
| C012008 | 1/2" x 250 mm | 7,650 | – | 40 | 80 |
| C012009 | 1/2" x 300 mm | 9,220 | – | 15 | 30 |
| C012129 | 1/2" x 400 mm | 14,685 | – | – | – |
| C012139 | 1/2" x 500 mm | 18,171 | – | – | – |
| C012239 | 1/2" x 600 mm | 20,620 | – | – | – |
| C012147 | 1/2" x 800 mm | 29,142 | – | – | – |
| C012149 | 1/2" x 1000 mm | 36,743 | – | – | – |
| C012010 | 3/4" x 40 mm | 1,697 | 10 | 80 | 200 |
| C012110 | 3/4" x 50 mm | 2,050 | 10 | 70 | 200 |
| C012011 | 3/4" x 60 mm | 2,420 | 10 | 60 | 150 |
| C012012 | 3/4" x 80 mm | 3,200 | 10 | 40 | 100 |
| C012013 | 3/4" x 100 mm | 4,050 | 10 | 40 | 100 |
| C012014 | 3/4" x 120 mm | 5,000 | 10 | 40 | 90 |
| C012015 | 3/4" x 150 mm | 6,310 | 10 | 30 | 80 |
| C012017 | 3/4" x 200 mm | 8,540 | 10 | 20 | 50 |
| C012018 | 3/4" x 250 mm | 10,740 | – | 25 | 50 |
| C012118 | 3/4" x 300 mm | 12,250 | – | 7 | 25 |
| C012227 | 3/4" x 400 mm | 20,485 | – | – | – |
| C012228 | 3/4" x 500 mm | 25,771 | – | – | – |
| C012728 | 3/4" x 1000 mm | 52,280 | – | – | – |
| C012019 | 1" x 40 mm | 2,110 | 10 | 50 | 120 |
| C012119 | 1" x 50 mm | 2,770 | 10 | 50 | 100 |
| C012020 | 1" x 60 mm | 3,250 | 10 | 50 | 100 |
| C012021 | 1" x 80 mm | 4,370 | 10 | 30 | 60 |
| C012022 | 1" x 100 mm | 5,200 | 10 | 20 | 60 |
| C012023 | 1" x 120 mm | 6,280 | 10 | 20 | 60 |
| C012024 | 1" x 150 mm | 8,020 | 10 | 20 | 60 |
| C012026 | 1" x 200 mm | 11,074 | 5 | 15 | 40 |
| C012226 | 1" x 250 mm | 13,910 | – | 15 | 30 |
| C012236 | 1" x 300 mm | 16,770 | – | 5 | 15 |
| C012136 | 1" x 400 mm | 26,542 | – | – | – |
| C012336 | 1" x 500 mm | 33,142 | – | – | – |
| C012416 | 1" x 1000 mm | 66,771 | – | – | – |

CONTINUA...



## C012 | Barilotto MM
*Extension MM*

...CONTINUA

| Codice *Code* | Misura *Size* | € | | | |
|---|---|---|---|---|---|
| C012028 | 1"1/4 x 60 mm | 4,620 | – | 30 | 70 |
| C012029 | 1"1/4 x 80 mm | 6,310 | – | 24 | 50 |
| C012030 | 1"1/4 x 100 mm | 7,710 | – | 18 | 50 |
| C012031 | 1"1/4 x 150 mm | 12,200 | – | 15 | 30 |
| C012032 | 1"1/4 x 200 mm | 15,510 | – | 8 | 30 |
| C012133 | 1"1/4 x 250 mm | 18,820 | – | 8 | 20 |
| C012034 | 1"1/4 x 300 mm | 22,240 | – | 3 | 8 |
| C012033 | 1"1/4 x 400 mm | 34,857 | – | – | – |
| C012134 | 1"1/4 x 500 mm | 44,457 | – | – | – |
| C012235 | 1"1/4 x 1000 mm | 87,800 | – | – | – |
| C012435 | 1"1/2 x 100 mm | 13,930 | – | 16 | 50 |
| C012037 | 1"1/2 x 150 mm | 20,060 | – | 8 | 30 |
| C012040 | 1"1/2 x 200 mm | 26,940 | – | 7 | 20 |
| C012145 | 1"1/2 x 250 mm | 35,714 | – | 7 | 13 |
| C012046 | 1"1/2 x 300 mm | 42,743 | – | 2 | 6 |
| C012035 | 1"1/2 x 500 mm | 74,140 | – | – | – |
| C012041 | 2" x 100 mm | 17,220 | – | 9 | 20 |
| C012042 | 2" x 150 mm | 25,710 | – | 4 | 15 |
| C012043 | 2" x 200 mm | 36,510 | – | 3 | 12 |
| C012044 | 2" x 300 mm | 56,740 | – | 1 | 3 |
| C012244 | 2" x 500 mm | 86,100 | – | – | 50 |

## C095 | Barilotto Scorrevole MM
*Sliding Extension*

| Codice *Code* | Misura *Size* | € | | | |
|---|---|---|---|---|---|
| C095001 | 1/2" x 100 mm | 3,492 | 10 | 80 | 200 |
| C095002 | 1/2" x 150 mm | 5,410 | 10 | 60 | 120 |
| C095003 | 1/2" x 200 mm | 7,164 | 10 | 40 | 90 |
| C095004 | 3/4" x 100 mm | 4,860 | 10 | 40 | 100 |
| C095005 | 3/4" x 150 mm | 7,572 | 10 | 40 | 80 |
| C095006 | 3/4" x 200 mm | 10,248 | 10 | 20 | 50 |
| C095007 | 1" x 100 mm | 6,240 | 10 | 20 | 60 |
| C095008 | 1" x 150 mm | 9,624 | 10 | 20 | 60 |
| C095009 | 1" x 200 mm | 12,504 | 5 | 15 | 40 |
| C095010 | 1"1/4 x 100 mm | 9,252 | – | 18 | 50 |
| C095011 | 1"1/4 x 150 mm | 13,528 | – | 15 | 30 |
| C095012 | 1"1/4 x 200 mm | 16,892 | – | 8 | 25 |

## C076 Calotta con Fori Ridotti
*Nut with Reduced Hole*

| Codice *Code* | Misura *Size* | € | | | |
|---|---|---|---|---|---|
| C076111 | 3/8" foro 11 | 0,750 | 10 | 350 | 800 |
| C076215 | 1/2" foro 15,5 | 0,790 | 10 | 300 | 600 |
| C076315 | 3/4" foro 15 | 0,950 | 10 | 250 | 500 |
| C076319 | 3/4" foro 19 | 0,950 | 10 | 250 | 500 |
| C076321 | 3/4" foro 21 | 0,880 | 10 | 250 | 500 |
| C076322 | 3/4" foro 22 | 0,880 | 10 | 250 | 500 |
| C076423 | 1" foro 23 | 1,440 | 10 | 130 | 300 |
| C0764245 | 1" foro 24,5 | 1,440 | 10 | 130 | 300 |
| C076428 | 1" foro 28 | 1,420 | 10 | 130 | 300 |
| C076530 | 1"1/4 foro 30 | 2,220 | 10 | 80 | – |
| C076640 | 1"1/2 foro 40 | 2,760 | 10 | 70 | – |

## C051 Controdado esagonale senza flangia
*Hexagonal nut without flange*

| Codice *Code* | Misura *Size* | € | | | |
|---|---|---|---|---|---|
| C051002 | 1/2" | 0,900 | 10 | 500 | 1000 |
| C051003 | 3/4" | 1,280 | 10 | 400 | 800 |
| C051004 | 1" | 1,560 | 10 | 200 | 400 |
| C051005 | 1"1/4 | 2,570 | 10 | 120 | 250 |
| C051006 | 1"1/2 | 3,240 | 10 | 80 | 200 |
| C051007 | 2" | 4,650 | 10 | 60 | 150 |

## C054 Controdado esagonale con flangia
*Hexagonal nut with flange*

| Codice *Code* | Misura *Size* | € | | | |
|---|---|---|---|---|---|
| C054002 | 1/2" | 0,980 | 10 | 300 | 700 |
| C054003 | 3/4" | 1,120 | 10 | 250 | 600 |
| C054004 | 1" | 1,450 | 10 | 140 | 300 |
| C054005 | 1"1/4 | 2,400 | 10 | 100 | 200 |
| C054006 | 1"1/2 | 3,650 | 10 | 60 | 120 |
| C054007 | 2" | 5,820 | 10 | 40 | 80 |

## C055 Raccordo per contatore c/guarnizione
*Fitting for meter with gasket*

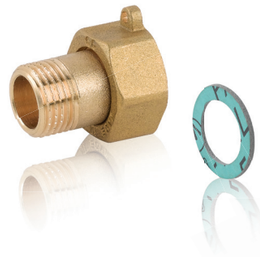

| Codice *Code* | Misura *Size* | € | | | |
|---|---|---|---|---|---|
| C055002 | 1/2" x 3/4" | 2,537 | 10 | 100 | 200 |
| C055003 | 3/4" x 1" | 3,874 | 10 | 70 | 150 |

## C070 Raccordo per Contatore Lungo c/guarnizione
*Long Fitting for meter with gasket*

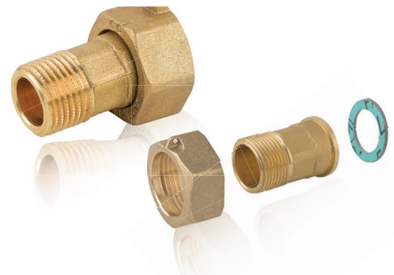

| Codice *Code* | Misura *Size* | € | | | |
|---|---|---|---|---|---|
| C070002 | 1/2" x 3/4" | 3,728 | 10 | 80 | 180 |
| C070003 | 3/4" x 1" | 5,571 | 10 | 60 | 130 |

## C065 Portagomma per Rubinetto Giardino Pesante con o-ring
*Heavy Insert for Garden Tap with o-ring*

| Codice *Code* | Misura *Size* | € | | | |
|---|---|---|---|---|---|
| C065002 | 3/4" x 1/2" | 2,050 | 10 | 180 | 400 |

## C061 Portagomma per Rubinetto Giardino leggero con o-ring
*Insert for Garden Tap with o-ring*

| Codice *Code* | Misura *Size* | € | | | |
|---|---|---|---|---|---|
| C061002 | 3/4" x 1/2" | 1,950 | 10 | 180 | 400 |

## C063 Portagomma Maschio
*Male Insert*

| Codice *Code* | Misura *Size* | € | | | |
|---|---|---|---|---|---|
| C06300310 | 3/8" x 10 | 1,155 | 10 | 300 | 600 |
| C06300410 | 1/2" x 10 | 1,285 | 10 | 200 | 450 |
| C06300414 | 1/2" x 14 | 1,340 | 10 | 200 | 400 |
| C06300415 | 1/2" x 15 | 1,330 | 10 | 200 | 400 |
| C06300417 | 1/2" x 17 | 1,340 | 10 | 180 | 380 |
| C06300420 | 1/2" x 20 | 1,370 | 10 | 160 | 350 |
| C06300515 | 3/4" x 15 | 2,194 | 10 | 100 | 200 |
| C06300520 | 3/4" x 20 | 2,194 | 10 | 100 | 200 |
| C06300525 | 3/4" x 25 | 2,480 | 10 | 90 | 180 |
| C06300620 | 1" x 20 | 3,110 | 10 | 60 | 120 |
| C06300625 | 1" x 25 | 3,075 | 10 | 60 | 120 |
| C06300627 | 1" x 27 | 3,140 | 10 | 60 | 120 |
| C06300630 | 1" x 30 | 3,250 | 10 | 50 | 100 |
| C06300632 | 1" x 32 | 3,280 | 10 | 50 | 100 |
| C06300730 | 1"1/4 x 30 | 4,930 | 5 | 30 | 70 |
| C06300732 | 1"1/4 x 32 | 4,960 | 5 | 30 | 70 |
| C06300838 | 1"1/2 x 38 | 7,680 | – | 20 | 50 |
| C06300840 | 1"1/2 x 40 | 7,680 | – | 20 | 50 |
| C06300845 | 1"1/2 x 45 | 8,800 | – | 20 | 50 |
| C06300850 | 1"1/2 x 50 | 10,420 | – | 20 | 50 |
| C06300950 | 2" x 50 | 11,760 | – | 15 | 25 |
| C06300960 | 2" x 60 | 19,020 | – | 15 | 25 |

## C064 Portagomma femmina
*Female insert*

| Codice *Code* | Misura *Size* | € | | | |
|---|---|---|---|---|---|
| C06400310 | 3/8" x 10 | 1,278 | 10 | 300 | 600 |
| C06400410 | 1/2" x 10 | 1,535 | 10 | 200 | 450 |
| C06400415 | 1/2" x 15 | 1,650 | 10 | 200 | 400 |
| C06400420 | 1/2" x 20 | 1,720 | 10 | 160 | 350 |
| C06400520 | 3/4" x 20 | 2,260 | 10 | 100 | 200 |
| C06400525 | 3/4" x 25 | 2,570 | 10 | 90 | 180 |
| C06400625 | 1" x 25 | 3,075 | 10 | 60 | 120 |
| C06400630 | 1" x 30 | 3,250 | 10 | 50 | 100 |
| C06400730 | 1"1/4 x 30 | 5,580 | 5 | 30 | 70 |
| C06400735 | 1"1/4 x 35 | 6,220 | 5 | 30 | 60 |
| C06400840 | 1"1/2 x 40 | 7,150 | – | 20 | 50 |

## C075 Raccordo portagomma ø 8 femmina
*Female insert ø 8*

| Codice *Code* | Misura *Size* | € | | | |
|---|---|---|---|---|---|
| C075003 | F 3/8" | 2,980 | 10 | 200 | 450 |
| C075004 | F 1/2" | 3,300 | 10 | 200 | 400 |

## C062 Raccordo portagomma ø 13 femmina
*Female insert ø13*

| Codice *Code* | Misura *Size* | € | | | |
|---|---|---|---|---|---|
| C062003 | F 3/8" | 3,130 | 10 | 180 | 400 |
| C062004 | F 1/2" | 3,200 | 10 | 180 | 350 |

## C078 Raccordo portagomma ø 8 maschio
*Male insert ø 8*

| Codice *Code* | Misura *Size* | € | | | |
|---|---|---|---|---|---|
| C078003 | M 3/8" | 2,750 | 10 | 200 | 450 |
| C078004 | M 1/2" | 2,980 | 10 | 200 | 400 |

## C079 Raccordo portagomma ø 13 maschio
*Male insert ø 13*

| Codice *Code* | Misura *Size* | € | | | |
|---|---|---|---|---|---|
| C079003 | M 3/8" | 3,942 | 10 | 180 | 400 |
| C079004 | M 1/2" | 4,457 | 10 | 180 | 350 |

## C072 — Raccordo per Cassone Completo
*Fitting Tank Connection*

| Codice *Code* | Misura *Size* | € | | | |
|---|---|---|---|---|---|
| C072002 | 1/2" | 5,200 | 10 | 40 | 100 |
| C072003 | 3/4" | 7,180 | 10 | 30 | 60 |
| C072004 | 1" | 9,840 | 5 | 20 | 40 |
| C072005 | 1"1/4 | 13,560 | – | 10 | 25 |
| C072006 | 1"1/2 | 24,700 | – | 6 | 20 |
| C072007 | 2" | 38,600 | – | 5 | 8 |

## C072SC — Raccordo per Cassone Senza Codolo e Calotta
*Fitting Tank Connection without Tang and Nut*

| Codice *Code* | Misura *Size* | € | | | |
|---|---|---|---|---|---|
| C072002SC | 1/2" | 3,720 | 10 | 60 | 150 |
| C072003SC | 3/4" | 4,800 | 10 | 40 | 100 |
| C072004SC | 1" | 6,320 | 5 | 25 | 60 |
| C072005SC | 1"1/4 | 8,480 | – | 15 | 40 |
| C072006SC | 1"1/2 | 16,870 | – | 10 | 30 |
| C072007SC | 2" | 25,170 | – | 6 | 12 |

## C074 — Piletta per Cassone Completa
*Bottom Tank Connection*

| Codice *Code* | Misura *Size* | € | | | |
|---|---|---|---|---|---|
| C074002 | 1/2" | 5,014 | 10 | 40 | 100 |
| C074003 | 3/4" | 9,771 | 10 | 30 | 60 |
| C074004 | 1" | 15,685 | 5 | 20 | 40 |
| C074005 | 1"1/4 | 21,771 | – | 10 | 25 |
| C074006 | 1"1/2 | 23,785 | – | 6 | 20 |
| C074007 | 2" | 45,771 | – | 5 | 8 |

## C074SC — Piletta per Cassone senza Codolo e Calotta
*Bottom Tank Connection without Tang and Nut*

| Codice *Code* | Misura *Size* | | € | | | |
|---|---|---|---|---|---|---|
| C074002SC | 1/2" | h 32 | 3,210 | 10 | 60 | 150 |
| C074003SC | 3/4" | h 41 | 6,014 | 10 | 40 | 100 |
| C074004SC | 1" | h 50 | 8,142 | 5 | 25 | 60 |
| C074005SC | 1"1/4 | h 53 | 14,228 | – | 15 | 40 |
| C074006SC | 1"1/2 | h 58 | 25,100 | – | 10 | 30 |
| C074007SC | 2" | h 62 | 30,685 | – | 6 | 12 |

## F50 — Raccordo 3 vie 1"
*3 Ways Fitting 1"*

| Codice *Code* | Misura *Size* | € | | | |
|---|---|---|---|---|---|
| F503R003 | h 72 mm | 6,882 | – | 20 | 50 |

## F50 — Raccordo 5 vie 1"
*5 Ways Fitting 1"*

| Codice *Code* | Misura *Size* | € | | | |
|---|---|---|---|---|---|
| F505R005 | h 72 mm | 6,257 | – | 20 | 50 |
| F506R006 | h 82 mm | 6,057 | – | 20 | 50 |
| F507R007 | h 91 mm | 6,971 | – | 20 | 40 |

# Raccorderia in Ottone Nichelata

## Nickel Plated Brass Fittings

## C005N | Gomito MF
*Elbow MF*

| Codice *Code* | Misura *Size* | € | | | |
|---|---|---|---|---|---|
| C005000N | 1/4" | 1,848 | 10 | 250 | 500 |
| C005001N | 3/8" | 1,848 | 10 | 100 | 250 |
| C005002N | 1/2" | 1,995 | 10 | 80 | 150 |
| C005003N | 3/4" | 2,912 | 10 | 50 | 100 |
| C005004N | 1" | 4,939 | 5 | 30 | 50 |
| C005005N | 1"1/4 | 8,299 | – | 15 | 30 |
| C005006N | 1"1/2 | 12,185 | – | 10 | 25 |
| C005007N | 2" | 21,311 | – | 5 | 10 |

## C006N | Gomito FF
*Elbow FF*

| Codice *Code* | Misura *Size* | € | | | |
|---|---|---|---|---|---|
| C006000N | 1/4" | 1,724 | 10 | 250 | 500 |
| C006001N | 3/8" | 1,724 | 10 | 100 | 250 |
| C006002N | 1/2" | 2,352 | 10 | 80 | 150 |
| C006003N | 3/4" | 2,699 | 10 | 50 | 100 |
| C006004N | 1" | 4,914 | 5 | 30 | 50 |
| C006005N | 1"1/4 | 8,164 | – | 15 | 30 |
| C006006N | 1"1/2 | 11,967 | – | 10 | 25 |
| C006007N | 2" | 20,092 | – | 5 | 10 |

## C042N | Gomito ridotto FF
*Reduced elbow FF*

| Codice *Code* | Misura *Size* | € | | | |
|---|---|---|---|---|---|
| C042003N | 3/4" x 1/2" | 3,465 | 10 | 50 | 100 |
| C042004N | 1" x 1/2" | 8,815 | 5 | 30 | 50 |
| C042005N | 1" x 3/4" | 6,870 | 5 | 30 | 50 |

## C043N | Gomito ridotto MF
*Reduced elbow MF*

| Codice *Code* | Misura *Size* | € | | | |
|---|---|---|---|---|---|
| C043003N | M 1/2" x 3/4" F | 3,259 | 10 | 50 | 100 |
| C043004N | M 1/2" x 1" F | 7,358 | 5 | 30 | 60 |
| C043005N | M 3/4" x 1" F | 7,168 | 5 | 30 | 60 |

## C082N | Gomito FF c/Flangia
*Elbow FF with Flange*

| Codice *Code* | Misura *Size* | € | | | |
|---|---|---|---|---|---|
| C082002N | 1/2" | 3,679 | 10 | 70 | 150 |

## C083N | Gomito MF c/Flangia
*Elbow MF with Flange*

| Codice *Code* | Misura *Size* | € | | | |
|---|---|---|---|---|---|
| C083002N | 1/2" | 3,326 | 10 | 70 | 150 |

## C017N | Gomito MM
*Elbow MM*

| Codice *Code* | Misura *Size* | € | | | |
|---|---|---|---|---|---|
| C017000N | 1/4" | 1,792 | 10 | 250 | 500 |
| C017001N | 3/8" | 1,792 | 10 | 100 | 200 |
| C017002N | 1/2" | 2,777 | 10 | 80 | 150 |
| C017003N | 3/4" | 3,449 | 10 | 50 | 100 |
| C017004N | 1" | 6,406 | 5 | 30 | 50 |
| C017005N | 1"1/4 | 8,377 | – | 15 | 30 |

## C056N | Gomito 45°MF
*Elbow 45° MF*

| Codice *Code* | Misura *Size* | € | | | |
|---|---|---|---|---|---|
| C056002N | 1/2" | 4,070 | 10 | 80 | 150 |
| C056003N | 3/4" | 5,712 | 10 | 50 | 100 |
| C056004N | 1" | 7,022 | 5 | 40 | 80 |
| C056005N | 1"1/4 | 10,866 | – | 15 | 40 |
| C056006N | 1"1/2 | 13,552 | – | 10 | 30 |
| C056007N | 2" | 20,507 | – | 8 | 15 |

## C057N | Gomito 45° FF
*Elbow 45° FF*

| Codice *Code* | Misura *Size* | € | | | |
|---|---|---|---|---|---|
| C057002N | 1/2" | 4,032 | 10 | 80 | 150 |
| C057003N | 3/4" | 5,331 | 10 | 50 | 100 |
| C057004N | 1" | 6,575 | 5 | 40 | 80 |
| C057005N | 1"1/4 | 9,531 | – | 15 | 40 |
| C057006N | 1"1/2 | 12,185 | – | 10 | 30 |
| C057007N | 2" | 16,255 | – | 8 | 15 |

## C007N | Tee FFF
*Tee FFF*

| Codice *Code* | Misura *Size* | € | | | |
|---|---|---|---|---|---|
| C007000N | 1/4" | 2,150 | 10 | 200 | 400 |
| C007001N | 3/8" | 2,150 | 10 | 100 | 200 |
| C007002N | 1/2" | 2,452 | 10 | 50 | 120 |
| C007003N | 3/4" | 3,068 | 10 | 40 | 80 |
| C007004N | 1" | 6,194 | 5 | 20 | 40 |
| C007005N | 1"1/4 | 10,162 | – | 12 | 30 |
| C007006N | 1"1/2 | 15,449 | – | 10 | 20 |
| C007007N | 2" | 19,006 | – | 6 | 12 |

## C016N | Tee ridotto FFF
*Reduced Tee FFF*

| Codice *Code* | Misura *Size* | € | | | |
|---|---|---|---|---|---|
| C016002N | 3/4" x 1/2" x 3/4" | 4,256 | 10 | 40 | 80 |
| C016004N | 1" x 1/2" x 1" | 8,064 | 5 | 20 | 40 |
| C016005N | 1" x 3/4" x 1" | 7,616 | 5 | 20 | 40 |
| C016006N | 1"1/4 x 3/4" x 1"1/4 | 15,276 | – | 12 | 30 |
| C016007N | 1"1/4 x 1" x 1"1/4 | 14,627 | – | 12 | 30 |

## C040N | Tee FMF ridotto
*Reduced Tee FMF*

| Codice *Code* | Misura *Size* | € | | | |
|---|---|---|---|---|---|
| C040004N | F1" x M1/2" x F1" (rid. centr.) | 8,799 | 5 | 20 | 40 |
| C040005N | F1" x M3/4" x F1" (rid. centr.) | 7,593 | 5 | 20 | 40 |

## C010N | Tee FFM
*Tee FFM*

| Codice *Code* | Misura *Size* | € | | | |
|---|---|---|---|---|---|
| C010000N | 1/4" | 2,111 | 10 | 200 | 400 |
| C010002N | 1/2" | 3,640 | 10 | 50 | 120 |
| C010003N | 3/4" | 4,866 | 10 | 40 | 80 |
| C010004N | 1" | 7,061 | 5 | 20 | 50 |
| C010006N | 1"1/2 | 17,024 | – | 10 | 20 |

## C031N | Tee MFM
*Tee MFM*

| Codice *Code* | Misura *Size* | € | | | |
|---|---|---|---|---|---|
| C031000N | 1/4" | 2,111 | 10 | 200 | 400 |
| C031001N | 3/8" | 2,223 | 10 | 100 | 200 |
| C031002N | 1/2" | 3,920 | 10 | 70 | 150 |

## C038N | Tee MMM
*Tee MMM*

| Codice *Code* | Misura *Size* | € | | | |
|---|---|---|---|---|---|
| C038000N | 1/4" | 2,111 | 10 | 200 | 400 |
| C038001N | 3/8" | 2,223 | 10 | 100 | 200 |

## C090N | Tee FMF
*Tee FMF*

| Codice *Code* | Misura *Size* | € | | | |
|---|---|---|---|---|---|
| C090000N | 1/4" | 2,111 | 10 | 200 | 400 |

## C091N — Tee MMF
*Tee MMF*

| Codice *Code* | Misura *Size* | € | | | |
|---|---|---|---|---|---|
| C091000N | 1/4" | 2,111 | 10 | 200 | 400 |

## C032N — Raccordo a croce FFFF
*Cross fitting FFFF*

| Codice *Code* | Misura *Size* | € | | | |
|---|---|---|---|---|---|
| C032002N | 1/2" | 3,001 | 10 | 40 | 80 |
| C032003N | 3/4" | 3,651 | 10 | 30 | 60 |
| C032004N | 1" | 6,963 | 5 | 15 | 40 |

## C036N — Raccordo diritto 3 pz. FF con o-ring
*3 pieces straight FF with o-ring*

| Codice *Code* | Misura *Size* | € | | | |
|---|---|---|---|---|---|
| C036002N | 1/2" | 5,824 | 10 | 80 | 180 |
| C036003N | 3/4" | 8,052 | 10 | 50 | 100 |
| C036004N | 1" | 9,464 | 10 | 20 | 50 |
| *C036005N | 1"1/4 | – | – | – | – |
| *C036006N | 1"1/2 | – | – | – | – |
| *C036007N | 2" | – | – | – | – |

* misure disponibili solo su richiesta

## C008N — Raccordo Diritto in 3 pz. MF con o-ring
*3 pieces Straight Fitting MF with o-ring*

| Codice *Code* | Misura *Size* | € | | | |
|---|---|---|---|---|---|
| C008002N | 1/2" | 2,912 | 10 | 80 | 200 |
| C008003N | 3/4" | 4,536 | 10 | 50 | 120 |
| C008004N | 1" | 7,804 | 10 | 20 | 60 |
| C008005N | 1"1/4 | 10,598 | – | 15 | 40 |
| C008006N | 1"1/2 | 17,337 | – | 10 | 25 |
| C008007N | 2" | 29,915 | – | 7 | 15 |

## C008GN — Raccordo Diritto in 3 pz. MF Sede Piana con Guarnizione
*3 pieces Straight Fitting MF with Gasket*

| Codice *Code* | Misura *Size* | € | | | |
|---|---|---|---|---|---|
| C008002GN | 1/2" | 2,912 | 10 | 80 | 200 |
| C008003GN | 3/4" | 4,536 | 10 | 50 | 120 |
| C008004GN | 1" | 7,804 | 10 | 20 | 60 |
| C008005GN | 1"1/4 | 10,598 | – | 15 | 40 |
| C008006GN | 1"1/2 | 17,337 | – | 10 | 25 |
| C008007GN | 2" | 29,915 | – | 7 | 15 |

## C009N — Raccordo Curvo in 3 pz. MF con o-ring
*3 pieces Elbow MF with o-ring*

| Codice *Code* | Misura *Size* | € | | | |
|---|---|---|---|---|---|
| C009002N | 1/2" | 4,032 | 10 | 80 | 150 |
| C009003N | 3/4" | 6,363 | 10 | 60 | 80 |
| C009004N | 1" | 9,676 | 10 | 20 | 50 |
| C009005N | 1"1/4 | 15,064 | – | 15 | 30 |
| C009006N | 1"1/2 | 26,521 | – | 7 | 20 |
| C009007N | 2" | 48,697 | – | 4 | 8 |

## C009GN — Raccordo Curvo in 3 pz. MF Sede Piana con Guarnizione
*3 pieces Elbow MF with Gasket*

| Codice *Code* | Misura *Size* | € | | | |
|---|---|---|---|---|---|
| C009002GN | 1/2" | 4,032 | 10 | 80 | 150 |
| C009003GN | 3/4" | 6,363 | 10 | 60 | 80 |
| C009004GN | 1" | 9,676 | 10 | 20 | 50 |
| C009005GN | 1"1/4 | 15,064 | – | 15 | 30 |
| C009006GN | 1"1/2 | 26,521 | – | 7 | 20 |
| C009007GN | 2" | 48,697 | – | 4 | 8 |

## C037N — Raccordo in 2 pz. FF per Pompa con Guarnizione
*2 pieces Straight FF for Pumps with Gasket*

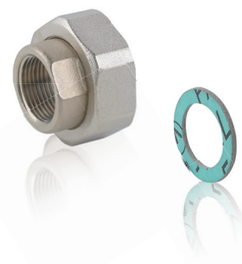

| Codice *Code* | Misura *Size* | € | | | |
|---|---|---|---|---|---|
| C037001N | 1/2" x 1"1/4 | 3,852 | 10 | 50 | 100 |
| C037002N | 1/2" x 1" | 3,370 | 10 | 70 | 150 |
| C037003N | 3/4" x 1"1/4 | 4,107 | 10 | 50 | 100 |
| C037004N | 1" x 1"1/2 | 5,510 | 10 | 40 | 100 |
| C037005N | 1"1/4 x 2" | 8,422 | 5 | 20 | 40 |
| C037006N | 1" x 2" | 8,500 | 5 | 20 | 50 |
| C037007N | 3/4" x 1"1/2 | 6,474 | 10 | 40 | 100 |

## C047N | Calotta / *Nut*

| Codice *Code* | Misura *Size* | € | | | |
|---|---|---|---|---|---|
| C047002N | 1/2" | 0,772 | 10 | 250 | 500 |
| C047003N | 3/4" | 1,052 | 10 | 200 | 400 |
| C047004N | 1" | 1,848 | 10 | 100 | 250 |
| C047005N | 1"1/4 | 2,886 | – | 80 | 200 |
| C047006N | 1"1/2 | 3,097 | – | 70 | 150 |
| C047007N | 2" | 5,279 | – | 40 | 80 |
| C047008N | 2"1/2 | 8,658 | – | 20 | 50 |

## C048N | Codolo / *Tang*

| Codice *Code* | Misura *Size* | € | | | |
|---|---|---|---|---|---|
| C048001N | 3/8" | 1,004 | 10 | 350 | 800 |
| C048002N | 1/2" | 1,036 | 10 | 200 | 400 |
| C048003N | 3/4" | 1,433 | 10 | 150 | 300 |
| C048004N | 1" | 2,441 | 10 | 70 | 150 |
| C048005N | 1"1/4 | 4,146 | – | 40 | 80 |
| C048006N | 1"1/2 | 6,092 | – | 25 | 50 |
| C048007N | 2" | 10,931 | – | 15 | 30 |

## C049N | Codolo + Calotta c/guarnizione / *Tang + Nut with gasket*

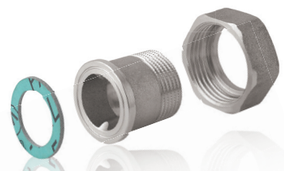

| Codice *Code* | Misura *Size* | € | | | |
|---|---|---|---|---|---|
| C049001N | Codolo 3/8" + Calotta 1/2" | 1,777 | 10 | 250 | 500 |
| C049002N | Codolo 1/2" + Calotta 3/4" | 2,088 | 10 | 100 | 200 |
| C049003N | Codolo 3/4" + Calotta 1" | 3,281 | 10 | 70 | 150 |
| C049004N | Codolo 1" + Calotta 1"1/4 | 5,327 | 10 | 50 | 100 |
| C049005N | Codolo 1"1/4 + Calotta 1"1/2 | 7,244 | 5 | 25 | 50 |
| C049006N | Codolo 1"1/2 + Calotta 2" | 11,372 | 5 | 20 | 40 |
| C049007N | Codolo 2" + Calotta 2"1/2 | 19,589 | 5 | 10 | 20 |

## C002N | Manicotto FF / *Sleeve FF*

| Codice *Code* | Misura *Size* | € | | | |
|---|---|---|---|---|---|
| C002000N | 1/4" | 1,102 | 10 | 400 | 600 |
| C002001N | 3/8" | 1,102 | 10 | 250 | 500 |
| C002002N | 1/2" | 1,512 | 10 | 100 | 250 |
| C002003N | 3/4" | 1,713 | 10 | 50 | 150 |
| C002004N | 1" | 2,777 | 10 | 40 | 80 |
| C002005N | 1"1/4 | 6,272 | – | 30 | 80 |
| C002006N | 1"1/2 | 9,609 | – | 20 | 50 |
| C002007N | 2" | 10,494 | – | 13 | 25 |

## C019N | Manicotto Ridotto FF / *Reduced Sleeve FF*

| Codice *Code* | Misura *Size* | € | | | |
|---|---|---|---|---|---|
| C019000N | 3/8" x 1/2" | 2,016 | 10 | 150 | 400 |
| C019101N | 3/8" x 3/4" | 2,206 | 10 | 80 | 200 |
| C019002N | 3/8" x 1" | 2,360 | 10 | 80 | 200 |
| C019111N | 1/4" x 1/2" | 1,467 | 10 | 150 | 400 |
| C019001N | 1/4" x 3/4" | 2,206 | 10 | 80 | 200 |
| C019003N | 1/2" x 3/4" | 1,704 | 10 | 80 | 200 |
| C019004N | 1/2" x 1" | 2,374 | 10 | 70 | 180 |
| C019005N | 3/4" x 1" | 2,464 | 10 | 70 | 150 |
| C019006N | 3/4" x 1"1/4 | 4,345 | 10 | 40 | 80 |
| C019007N | 1" x 1"1/4 | 4,491 | 10 | 40 | 80 |
| C019008N | 1" x 1"1/2 | 6,720 | – | 30 | 80 |
| C019009N | 1"1/4 x 1"1/2 | 6,384 | – | 30 | 60 |
| C019010N | 1"1/4 x 2" | 11,491 | – | 20 | 50 |
| C019011N | 1"1/2 x 2" | 11,043 | – | 20 | 50 |
| C019012N | 1" x 2" | 10,550 | – | 20 | 50 |
| C019013N | 2" x 2"1/2 | 19,667 | – | – | – |

## C022N | Manicotto MF / *Sleeve MF*

| Codice *Code* | Misura *Size* | € | | | |
|---|---|---|---|---|---|
| C022003N | M3/4" x F3/4" | 1,887 | 10 | 80 | 180 |
| C022004N | M1" x F1" | 2,848 | 10 | 70 | 150 |
| C022005N | M1"1/4 x F1"1/4 | 3,808 | 10 | 40 | 100 |
| C022006N | M1"1/2 x F1"1/2 | 6,111 | 10 | 25 | 70 |

## C023N | Manicotto ridotto FM
*Reduced sleeve FM*

| Codice *Code* | Misura *Size* | € | | | |
|---|---|---|---|---|---|
| C023111N | F3/8" x M1/4" | 1,400 | 10 | 200 | 500 |
| C023000N | F1/2" x M1/4" | 1,400 | 10 | 150 | 400 |
| C023001N | F1/2" x M3/8" | 1,400 | 10 | 150 | 400 |
| C023011N | F3/4" x M3/8" | 1,724 | 10 | 100 | 250 |
| C023002N | F3/4" x M1/2" | 1,512 | 10 | 100 | 250 |
| C023003N | F1" x M3/4" | 2,200 | 10 | 70 | 150 |
| C023102N | F1" x M1/2" | 2,073 | 10 | 70 | 150 |
| C023004N | F1"1/4 x M1" | 3,472 | 10 | 40 | 100 |
| C023005N | F1"1/4 x M3/4" | 4,323 | 10 | 40 | 100 |
| C023006N | F1"1/4 x M1/2" | 2,968 | 10 | 50 | 100 |
| C023007N | F1"1/2 x M1" | 5,208 | – | 30 | 70 |
| C023008N | F1"1/2 x M1"1/4 | 4,804 | – | 30 | 70 |
| C023009N | F2"x M1"1/2 | 8,648 | – | 20 | 50 |

## C003N | Nipples Doppio MM
*Double Nipple MM*

| Codice *Code* | Misura *Size* | € | | | |
|---|---|---|---|---|---|
| C003000N | 1/4" | 0,703 | 10 | 450 | 1000 |
| C003001N | 3/8" | 0,806 | 10 | 300 | 800 |
| C003002N | 1/2" | 0,896 | 10 | 200 | 400 |
| C003003N | 3/4" | 1,344 | 10 | 100 | 250 |
| C003004N | 1" | 2,217 | 10 | 50 | 120 |
| C003005N | 1"1/4 | 4,345 | – | 35 | 80 |
| C003006N | 1"1/2 | 5,241 | – | 25 | 70 |
| C003007N | 2" | 7,548 | – | 15 | 35 |
| C003008N | 2"1/2 | 18,480 | – | 9 | 18 |
| C003009N | 3" | 21,583 | – | 9 | 18 |

## C013N | Nipples doppio Prolungato MM
*Long Double Nipple MM*

| Codice *Code* | Misura *Size* | € | | | |
|---|---|---|---|---|---|
| C013002N | 1/2" | 1,177 | 10 | 150 | 300 |
| C013003N | 3/4" | 2,098 | 10 | 80 | 150 |
| C013004N | 1" | 3,550 | 10 | 50 | 100 |

## C004N | Nipples Doppio Ridotto MM
*Reduced Double Nipple MM*

| Codice *Code* | Misura *Size* | € | | | |
|---|---|---|---|---|---|
| C004000N | 1/4" x 1/8" | 0,974 | 10 | 450 | 1000 |
| C004001N | 1/4" x 3/8" | 1,008 | 10 | 300 | 700 |
| C004002N | 1/4" x 1/2" | 1,086 | 10 | 250 | 500 |
| C004003N | 3/8" x 1/2" | 0,918 | 10 | 200 | 400 |
| C004005N | 1/2" x 3/4" | 1,310 | 10 | 120 | 250 |
| C004006N | 1/2" x 1" | 2,430 | 10 | 70 | 150 |
| C004007N | 3/4" x 1" | 2,318 | 10 | 70 | 150 |
| C004108N | 1/2" x 1"1/4 | 3,516 | 10 | 40 | 80 |
| C004008N | 3/4" x 1"1/4 | 3,808 | 10 | 40 | 80 |
| C004009N | 1" x 1"1/4 | 3,664 | 10 | 40 | 80 |
| C004010N | 1" x 1"1/2 | 5,331 | 10 | 30 | 80 |
| C004011N | 1"1/4 x 1"1/2 | 5,384 | – | 30 | 80 |
| C004112N | 1" x 2" | 7,890 | – | 20 | 60 |
| C004012N | 1"1/4 x 2" | 8,150 | – | 20 | 60 |
| C004013N | 1"1/2 x 2" | 9,158 | – | 20 | 60 |
| C004014N | 2" x 2"1/2 | 19,209 | – | 10 | 25 |
| C004015N | 2"1/2 x 3" | 29,624 | – | 8 | 18 |

## C034N | Nipples per Alimentatori (1/4" F x 1/2" M)
*Nipple for Feeder (1/4" F x 1/2" M)*

| Codice *Code* | Misura *Size* | € | | | |
|---|---|---|---|---|---|
| C034004N | 1" | 4,670 | – | 45 | 100 |
| C034005N | 1"1/4 | 7,739 | – | 25 | 50 |
| C034006N | 1"1/2 | 9,788 | – | 20 | 40 |
| C034007N | 2" | 11,961 | – | 12 | 25 |

## C117N | Nipples Forato
*Perforated Nipple*

| Codice *Code* | Misura *Size* | € | | | |
|---|---|---|---|---|---|
| C117004N | 1" x 1/4" | 6,129 | – | 45 | 100 |
| C117005N | 1"1/4 x 1/4" | 11,212 | – | 25 | 50 |
| C117006N | 1"1/2 x 1/2" | 17,940 | – | 20 | 40 |
| C117007N | 2" x 1/2" | 22,710 | – | 12 | 25 |

NEW IN

## C030N | Nipples tutto filetto / *Nipple all thread*

| Codice *Code* | Misura *Size* | € | | | |
|---|---|---|---|---|---|
| C030002N | 1/2" x 40 mm | 1,804 | 10 | 150 | 300 |
| C030003N | 3/4" x 40 mm | 2,064 | 10 | 100 | 250 |
| C030004N | 1" x 40 mm | 2,900 | 10 | 70 | 150 |
| C030005N | 1"1/4 x 40 mm | 3,584 | – | 50 | 100 |

## C018N | Riduzione MF / *Hexagonal Reduction MF*

| Codice *Code* | Misura *Size* | € | | | |
|---|---|---|---|---|---|
| C018000N | M1/4" x F1/8" | 0,795 | 10 | 500 | 1200 |
| C018001N | M3/8" x F1/8" | 1,024 | 10 | 500 | 1000 |
| C018002N | M3/8" x F1/4" | 0,898 | 10 | 500 | 1000 |
| C018003N | M1/2" x F1/4" | 1,106 | 10 | 350 | 700 |
| C018004N | M1/2" x F3/8" | 0,768 | 10 | 250 | 600 |
| C018005N | M3/4" x F1/4" | 1,534 | 10 | 150 | 400 |
| C018006N | M3/4" x F3/8" | 1,299 | 10 | 150 | 400 |
| C018007N | M3/4" x F1/2" | 1,052 | 10 | 150 | 400 |
| C018018N | M1" x F3/8" | 3,102 | 10 | 100 | 250 |
| C018008N | M1" x F1/2" | 2,251 | 10 | 100 | 250 |
| C018009N | M1" x F3/4" | 1,489 | 10 | 100 | 250 |
| C018010N | M1"1/4 x F1" | 2,990 | 10 | 50 | 120 |
| C018110N | M1"1/4 x F1/2" | 4,424 | 10 | 50 | 120 |
| C018011N | M1"1/4 x F3/4" | 3,671 | 10 | 50 | 120 |
| C018012N | M1"1/2 x F1"1/4 | 3,018 | – | 50 | 120 |
| C018112N | M1"1/2 x F1/2" | 7,190 | – | 50 | 120 |
| C018013N | M1"1/2 x F1" | 4,995 | – | 50 | 120 |
| C018113N | M1"1/2 x F3/4" | 6,092 | – | 50 | 120 |
| C018014N | M2" x F1"1/4 | 7,996 | – | 30 | 60 |
| C018114N | M2" x F1/2" | 11,144 | – | 30 | 60 |
| C018015N | M2" x F1"1/2 | 6,552 | – | 30 | 60 |
| C018017N | M2" x F3/4" | 10,684 | – | 30 | 60 |
| C018016N | M2" x F1" | 9,755 | – | 30 | 60 |
| C018019N | M2"1/2 x F1"1/4 | 14,255 | – | 10 | 30 |
| C018020N | M2"1/2 x F1"1/2 | 18,368 | – | 10 | 30 |
| C018021N | M2"1/2 x F2" | 18,863 | – | 10 | 30 |
| C018023N | M3" x F2"1/2 | 21,179 | – | 10 | 20 |
| C018024N | M3" x F2" | 28,380 | – | 10 | 20 |
| C018124N | M3" x F1"1/2 | 33,488 | – | 10 | 20 |

## C033N | Ghiera di riduzione s/battuta / *Reducing ring without beating*

| Codice *Code* | Misura *Size* | € | | | |
|---|---|---|---|---|---|
| C033004N | 1/2" x 3/8" | 1,430 | 10 | 300 | 600 |
| C033005N | 3/4" x 1/2" | 1,587 | 10 | 250 | 500 |
| C033006N | 3/4" x 1" | 1,817 | 10 | 150 | 300 |
| C033007N | 1"1/4 x 1" | 2,815 | 10 | 120 | 250 |
| C033008N | 1"1/2 x 1" | 3,532 | – | 100 | 200 |
| C033009N | 1" x 1/2" | 2,565 | – | 150 | 300 |

## C014N | Tappo femmina / *Female plug*

| Codice *Code* | Misura *Size* | € | | | |
|---|---|---|---|---|---|
| C014002N | 3/8" | 0,604 | 10 | 350 | 700 |
| C014003N | 1/2" | 0,716 | 10 | 250 | 500 |
| C014004N | 3/4" | 1,023 | 10 | 200 | 400 |
| C014005N | 1" | 1,433 | 10 | 100 | 250 |
| C014006N | 1"1/4 | 2,553 | – | 80 | 200 |
| C014007N | 1"1/2 | 3,326 | – | 70 | 150 |
| C014008N | 2" | 5,989 | – | 40 | 80 |

## C020N | Tappo maschio con Esagono / *Male plug with Hexagon*

| Codice *Code* | Misura *Size* | € | | | |
|---|---|---|---|---|---|
| C020003N | 3/8" | 0,764 | 10 | 350 | 700 |
| C020004N | 1/2" | 0,795 | 10 | 250 | 500 |
| C020005N | 3/4" | 1,209 | 10 | 200 | 400 |
| C020006N | 1" | 1,727 | 10 | 100 | 250 |
| C020007N | 1"1/4 | 3,167 | – | 80 | 200 |
| C020008N | 1"1/2 | 4,334 | – | 70 | 150 |
| C020009N | 2" | 6,507 | – | 40 | 80 |

## C001N | Tappo maschio / *Male plug*

| Codice *Code* | Misura *Size* | € | | | |
|---|---|---|---|---|---|
| C001003 | 3/8" | 0,691 | 10 | 350 | 800 |
| C001004 | 1/2" | 0,716 | 10 | 200 | 500 |
| C001005 | 3/4" | 1,151 | 10 | 150 | 400 |
| C001006 | 1" | 1,792 | 10 | 100 | 250 |
| C001007 | 1"1/4 | 3,292 | – | 60 | 140 |
| C001008 | 1"1/2 | 3,942 | – | 40 | 100 |
| C001009 | 2" | 7,968 | – | 20 | 50 |

## C011N

PROLUNGA STAMPATA MF
*HOT STAMP EXTENSION MF*

| Codice *Code* | Misura *Size* | € | | | |
|---|---|---|---|---|---|
| C011000N | 1/2" x 10 mm | 1,052 | 10 | 200 | 400 |
| C011001N | 1/2" x 15 mm | 1,086 | 10 | 200 | 400 |
| C011002N | 1/2" x 20 mm | 1,332 | 10 | 150 | 350 |
| C011003N | 1/2" x 25 mm | 1,534 | 10 | 150 | 300 |
| C011004N | 1/2" x 30 mm | 1,724 | 10 | 120 | 250 |

## C065N

PORTAGOMMA PER RUBINETTO GIARDINO PESANTE CON O-RING
*HEAVY INSERT FOR GARDEN TAP WITH O-RING*

| Codice *Code* | Misura *Size* | € | | | |
|---|---|---|---|---|---|
| C065002N | 3/4" x 1/2" | 2,357 | 10 | 180 | 400 |

## C061N

PORTAGOMMA PER RUBINETTO GIARDINO LEGGERO CON O-RING
*INSERT FOR GARDEN TAP WITH O-RING*

| Codice *Code* | Misura *Size* | € | | | |
|---|---|---|---|---|---|
| C061002N | 3/4" x 1/2" | 2,242 | 10 | 180 | 400 |



CAVALETTO

# Raccorderia in Ottone Cromata

## Chrome Plated Brass Fittings

## C005C | Gomito MF
*Elbow MF*

| Codice *Code* | Misura *Size* | € | | | |
|---|---|---|---|---|---|
| C005000C | 1/4" | 1,897 | 10 | 250 | 500 |
| C005001C | 3/8" | 1,897 | 10 | 100 | 250 |
| C005002C | 1/2" | 2,049 | 10 | 80 | 150 |
| C005003C | 3/4" | 2,990 | 10 | 50 | 100 |
| C005004C | 1" | 5,071 | 5 | 30 | 50 |

## C006C | Gomito FF
*Elbow FF*

| Codice *Code* | Misura *Size* | € | | | |
|---|---|---|---|---|---|
| C006000C | 1/4" | 1,771 | 10 | 250 | 500 |
| C006001C | 3/8" | 1,771 | 10 | 100 | 250 |
| C006002C | 1/2" | 2,415 | 10 | 80 | 150 |
| C006003C | 3/4" | 2,771 | 10 | 50 | 100 |
| C006004C | 1" | 5,046 | 5 | 30 | 50 |

## C042C | Gomito ridotto FF
*Reduced elbow FF*

| Codice *Code* | Misura *Size* | € | | | |
|---|---|---|---|---|---|
| C042003C | 3/4" x 1/2" | 3,558 | 10 | 50 | 100 |
| C042004C | 1" x 1/2" | 9,051 | 5 | 30 | 50 |
| C042005C | 1" x 3/4" | 7,054 | 5 | 30 | 50 |

## C043C | Gomito ridotto MF
*Reduced elbow MF*

| Codice *Code* | Misura *Size* | € | | | |
|---|---|---|---|---|---|
| C043003C | M 1/2" x 3/4" F | 3,346 | 10 | 50 | 100 |
| C043004C | M 1/2" x 1" F | 7,555 | 5 | 30 | 60 |
| C043005C | M 3/4" x 1" F | 7,360 | 5 | 30 | 60 |

## C082C | Gomito FF c/flangia
*Elbow FF with flange*

| Codice *Code* | Misura *Size* | € | | | |
|---|---|---|---|---|---|
| C082002C | 1/2" | 3,777 | 10 | 70 | 150 |

## C083C | Gomito MF c/flangia
*Elbow MF with flange*

| Codice *Code* | Misura *Size* | € | | | |
|---|---|---|---|---|---|
| C083002C | 1/2" | 3,415 | 10 | 70 | 150 |

## C017C | Gomito MM
*Elbow MM*

| Codice *Code* | Misura *Size* | € | | | |
|---|---|---|---|---|---|
| C017000C | 1/4" | 1,840 | 10 | 250 | 500 |
| C017001C | 3/8" | 1,840 | 10 | 100 | 200 |
| C017002C | 1/2" | 2,852 | 10 | 80 | 150 |
| C017003C | 3/4" | 3,542 | 10 | 50 | 100 |
| C017004C | 1" | 6,578 | 5 | 30 | 50 |

## C007C | Tee FFF
*Tee FFF*

| Codice *Code* | Misura *Size* | € | | | |
|---|---|---|---|---|---|
| C007000C | 1/4" | 2,208 | 10 | 200 | 400 |
| C007001C | 3/8" | 2,208 | 10 | 100 | 200 |
| C007002C | 1/2" | 2,518 | 10 | 50 | 120 |
| C007003C | 3/4" | 3,151 | 10 | 40 | 80 |
| C007004C | 1" | 6,360 | 5 | 20 | 40 |

## C032C | Raccordo a croce FFFF
*Cross fitting FFFF*

| Codice *Code* | Misura *Size* | € | | | |
|---|---|---|---|---|---|
| C032002C | 1/2" | 3,082 | 10 | 40 | 80 |
| C032003C | 3/4" | 3,749 | 10 | 30 | 60 |
| C032004C | 1" | 7,149 | 5 | 15 | 40 |

## C002C | Manicotto FF
*Sleeve FF*

| Codice *Code* | Misura *Size* | € | | | |
|---|---|---|---|---|---|
| C002000C | 1/4" | 1,131 | 10 | 400 | 600 |
| C002001C | 3/8" | 1,131 | 10 | 250 | 500 |
| C002002C | 1/2" | 1,552 | 10 | 100 | 250 |
| C002003C | 3/4" | 1,759 | 10 | 50 | 150 |
| C002004C | 1" | 2,852 | 10 | 40 | 80 |

## C019C | Manicotto Ridotto FF
*Reduced Sleeve FF*

| Codice *Code* | Misura *Size* | € | | | |
|---|---|---|---|---|---|
| C019000C | 3/8" x 1/2" | 2,160 | 10 | 150 | 400 |
| C019003C | 1/2" x 3/4" | 1,827 | 10 | 80 | 200 |
| C019004C | 1/2" x 1" | 2,544 | 10 | 70 | 180 |
| C019005C | 3/4" x 1" | 2,640 | 10 | 70 | 150 |

NEW IN

## C003C | Nipples doppio MM
*Double nipple MM*

| Codice *Code* | Misura *Size* | € | | | |
|---|---|---|---|---|---|
| C003000C | 1/4" | 0,722 | 10 | 450 | 1000 |
| C003001C | 3/8" | 0,828 | 10 | 300 | 800 |
| C003002C | 1/2" | 0,920 | 10 | 200 | 400 |
| C003003C | 3/4" | 1,380 | 10 | 100 | 250 |
| C003004C | 1" | 2,277 | 10 | 50 | 120 |

## C013C | Nipples doppio prolungato MM
*Long double nipple MM*

| Codice *Code* | Misura *Size* | € | | | |
|---|---|---|---|---|---|
| C013002C | 1/2" | 1,208 | 10 | 150 | 300 |
| C013003C | 3/4" | 2,155 | 10 | 80 | 150 |
| C013004C | 1" | 3,645 | 10 | 50 | 100 |

## C004C | Nipples doppio ridotto MM
*Reduced double nipple MM*

| Codice *Code* | Misura *Size* | € | | | |
|---|---|---|---|---|---|
| C004000C | 1/4" x 1/8" | 1,000 | 10 | 450 | 1000 |
| C004001C | 1/4" x 3/8" | 1,035 | 10 | 300 | 700 |
| C004002C | 1/4" x 1/2" | 1,115 | 10 | 250 | 500 |
| C004003C | 3/8" x 1/2" | 0,943 | 10 | 200 | 400 |
| C004005C | 1/2" x 3/4" | 1,345 | 10 | 120 | 250 |
| C004006C | 1/2" x 1" | 2,495 | 10 | 70 | 150 |
| C004007C | 3/4" x 1" | 2,380 | 10 | 70 | 150 |

## C018C | Riduzione MF
*Hexagonal reduction MF*

| Codice *Code* | Misura *Size* | € | | | |
|---|---|---|---|---|---|
| C018000C | M1/4" x F1/8" | 0,816 | 10 | 500 | 1200 |
| C018001C | M3/8" x F1/8" | 1,052 | 10 | 500 | 1000 |
| C018002C | M3/8" x F1/4" | 0,922 | 10 | 500 | 1000 |
| C018003C | M1/2" x F1/4" | 1,136 | 10 | 350 | 700 |
| C018004C | M1/2" x F3/8" | 0,788 | 10 | 250 | 600 |
| C018005C | M3/4" x F1/4" | 1,575 | 10 | 150 | 400 |
| C018006C | M3/4" x F3/8" | 1,334 | 10 | 150 | 400 |
| C018007C | M3/4" x F1/2" | 1,081 | 10 | 150 | 400 |
| C018018C | M1" x F3/8" | 3,185 | 10 | 100 | 250 |
| C018008C | M1" x F1/2" | 2,311 | 10 | 100 | 250 |
| C018009C | M1" x F3/4" | 1,529 | 10 | 100 | 250 |

## C014C | Tappo Femmina
*Female Plug*

| Codice *Code* | Misura *Size* | € | | | |
|---|---|---|---|---|---|
| C014002C | 3/8" | 0,621 | 10 | 350 | 700 |
| C014003C | 1/2" | 0,736 | 10 | 250 | 500 |
| C014004C | 3/4" | 1,051 | 10 | 200 | 400 |
| C014005C | 1" | 1,472 | 10 | 100 | 250 |

## C020C | Tappo Maschio con Esagono
*Male Plug with Hexagon*

| Codice *Code* | Misura *Size* | € | | | |
|---|---|---|---|---|---|
| C020003C | 3/8" | 0,785 | 10 | 350 | 700 |
| C020004C | 1/2" | 0,816 | 10 | 250 | 500 |
| C020005C | 3/4" | 1,242 | 10 | 200 | 400 |
| C020006C | 1" | 1,773 | 10 | 100 | 250 |

## C001C | Tappo maschio
*Male plug*

| Codice *Code* | Misura *Size* | € | | | |
|---|---|---|---|---|---|
| C001003C | 3/8" | 0,709 | 10 | 350 | 800 |
| C001004C | 1/2" | 0,736 | 10 | 200 | 500 |
| C001005C | 3/4" | 1,182 | 10 | 150 | 400 |
| C001006C | 1" | 1,840 | 10 | 100 | 250 |

## C094C | Riduzione Sottolavello
*Sink Reduction*

| Codice *Code* | Misura *Size* | € | | | |
|---|---|---|---|---|---|
| C094005C | F 1"1/4 x M 1" | 4,570 | 10 | 70 | 140 |
| C094006C | F 1"x M 1"1/4 | 3,890 | 10 | 70 | 140 |

## C114C | Gomito MM 1/2" con Rosone
*Male elbow MM with washer*

| Codice *Code* | Misura *Size* | € | | | |
|---|---|---|---|---|---|
| C114002C | 1/2" | 3,750 | 10 | 80 | 160 |

## C015C | Prolunga MF
*Heavy extension MF*

| Codice *Code* | Misura *Size* | € | | | |
|---|---|---|---|---|---|
| C015100C | 3/8" x 10 mm | 0,939 | 10 | 300 | 600 |
| C015101C | 3/8" x 15 mm | 1,173 | 10 | 250 | 500 |
| C015102C | 3/8" x 20 mm | 1,437 | 10 | 250 | 500 |
| C015103C | 3/8" x 30 mm | 1,937 | 10 | 150 | 300 |
| C015104C | 3/8" x 40 mm | 2,760 | 10 | 140 | 300 |
| C015105C | 3/8" x 50 mm | 3,415 | 10 | 120 | 250 |
| C015106C | 3/8" x 60 mm | 4,336 | 10 | 80 | 200 |
| C015108C | 3/8" x 80 mm | 5,244 | 10 | 60 | 150 |
| C015110C | 3/8" x 100 mm | 6,150 | 10 | 50 | 120 |
| C015001C | 1/2" x 10 mm | 1,255 | 10 | 200 | 400 |
| C015002C | 1/2" x 15 mm | 1,495 | 10 | 180 | 400 |
| C015003C | 1/2" x 20 mm | 1,863 | 10 | 120 | 300 |
| C015004C | 1/2" x 25 mm | 2,070 | 10 | 120 | 250 |
| C015005C | 1/2" x 30 mm | 2,362 | 10 | 120 | 250 |
| C015006C | 1/2" x 40 mm | 2,990 | 10 | 60 | 200 |
| C015007C | 1/2" x 50 mm | 3,680 | 10 | 50 | 180 |
| C015008C | 1/2" x 60 mm | 4,347 | 10 | 50 | 150 |
| C015009C | 1/2" x 80 mm | 5,911 | 10 | 40 | 100 |
| C015010C | 1/2" x 100 mm | 7,897 | 10 | 30 | 80 |
| C015011C | 3/4" x 10 mm | 2,163 | 10 | 140 | 300 |
| C015012C | 3/4" x 15 mm | 2,356 | 10 | 120 | 250 |
| C015013C | 3/4" x 20 mm | 2,686 | 10 | 80 | 200 |
| C015113C | 3/4" x 25 mm | 3,094 | 10 | 70 | 150 |
| C015014C | 3/4" x 30 mm | 3,303 | 10 | 70 | 150 |
| C015015C | 3/4" x 40 mm | 4,301 | 10 | 60 | 130 |
| C015016C | 3/4" x 50 mm | 4,956 | 10 | 40 | 100 |
| C015017C | 3/4" x 60 mm | 6,003 | 10 | 30 | 80 |
| C015117C | 3/4" x 80 mm | 7,555 | 10 | 20 | 60 |
| C015217C | 3/4" x 100 mm | 9,538 | 10 | 20 | 50 |
| C015118C | 1" x 10 mm | 3,318 | 10 | 80 | 200 |
| C015018C | 1" x 15 mm | 3,588 | 10 | 80 | 200 |
| C015019C | 1" x 20 mm | 4,066 | 10 | 60 | 130 |
| C015021C | 1" x 30 mm | 5,097 | 10 | 50 | 100 |
| C015022C | 1" x 40 mm | 6,532 | 10 | 30 | 80 |
| C015023C | 1" x 50 mm | 7,310 | 10 | 20 | 60 |

## C021C | Prolunga ridotta
*Reduced extension*

| Codice *Code* | Misura *Size* | € | | | |
|---|---|---|---|---|---|
| C021001C | F1/2" x M3/8" | 1,477 | 10 | 200 | 400 |
| C021002C | F3/4" x M1/2" | 2,102 | 10 | 150 | 300 |
| C021003C | F1" x M1/2" | 3,416 | 10 | 70 | 150 |
| C021004C | F1" x M3/4" | 3,515 | 10 | 70 | 150 |

CAVALETTO

# Dichiarazioni e Certificati

## Declarations and Certificates

Dichiarazione di conformità

**tipo 2.1 secondo le UNI EN ISO 10204 : 2005**

| | |
|---|---|
| Produttore: | Metalli Stampati Cavaletto s.r.l. |
| Sede legale e operativa: | Via Brughiere, 32 – San Maurizio d'Opaglio (NO) |
| Unità locale: | Via Risorgimento, 67 – Cona (VE) |

**DICHIARA**

che i prodotti della serie

***Raccorderia idraulica in lega di rame***

Sono conformi alle norme europee:

- **UNI EN ISO 1254-3 : 2000** - Rame e leghe di rame - Raccorderia idraulica - Raccordi per tubazioni di plastica con terminali a compressione.
- **UNI EN ISO 3501 : 2015** - Sistemi di tubazione di materia plastica - Giunzioni meccaniche tra raccordi e tubi in pressione - Metodo di prova per la resistenza allo sfilamento con forza longitudinale costante.
- **UNI EN ISO 3503 : 2015** - Sistemi di tubazione di materia plastica - Giunzioni meccaniche tra raccordi e tubi in pressione - Metodo di prova per la tenuta con pressione interna di assiemi sottoposti a curvatura.

Sono idonei all'uso con acqua potabile, secondo la legge D.M. 174 6/4/2004

Sono sottoposti ad un rigoroso piano di controllo, certificato dall'applicazione di sistema di gestione della qualità, in accordo alla norma **EN ISO 9001 : 2015**

La scelta della raccorderia e la corretta installazione della stessa è responsabilità dell'installatore che deve essere abilitato al rilascio della dichiarazione di conformità secondo la legge D.M. 37/08.

Metalli Stampati Cavaletto s.r.l.
La Direzione



ZERTIFIKAT ◆ CERTIFICATE ◆ 認證證書 ◆ СЕРТИФИКАТ ◆ CERTIFICADO ◆ CERTIFICAT

TÜV SÜD Italia

# CERTIFICATO

**Nr 50 100 12331 - Rev. 02**

Si attesta che / *This is to certify that*

IL SISTEMA QUALITÀ DI
*THE QUALITY SYSTEM OF*

**METALLI STAMPATI CAVALETTO S.r.l.**

SEDE LEGALE E OPERATIVA:
*REGISTERED OFFICE AND OPERATIONAL SITE:*

**VIA BRUGHIERE 32**
**I-28017 SAN MAURIZIO D'OPAGLIO (NO)**

SEDE OPERATIVA:
*OPERATIONAL SITE:*

**VIA RISORGIMENTO 67**
**I-30010 CONA (VE)**

È CONFORME AI REQUISITI DELLA NORMA
*HAS BEEN FOUND TO COMPLY WITH THE REQUIREMENTS OF*

**UNI EN ISO 9001:2015**

QUESTO CERTIFICATO È VALIDO PER IL SEGUENTE CAMPO DI APPLICAZIONE
*THIS CERTIFICATE IS VALID FOR THE FOLLOWING SCOPE*

**Stampaggio a caldo dell'ottone. Fabbricazione di raccorderia in ottone (IAF 17)**

***Hot stamping in brass. Manufacture of fittings in brass (IAF 17)***

ACCREDIA L'ENTE ITALIANO DI ACCREDITAMENTO

SGQ N° 049A SSI N° 055G ISP N° 057E
SGA N° 018D ITX N° 001L LAB N° 0076
SCR N° 009F SGE N° 013M PRD N° 081B
EMAS N° 013P PRS N° 077C

Membro degli Accordi di Mutuo Riconoscimento EA, IAF e ILAC
Signatory of EA, IAF and ILAC Mutual Recognition Agreements

Per l'Organismo di Certificazione
*For the Certification Body*
**TÜV Italia S.r.l.**

**Andrea Coscia**
Direttore Divisione Management Service

Validità / *Validity*

Dal / From: **2017-01-30**

Al / To: **2020-01-29**

Data emissione / *Printing Date*

**2017-01-04**

**PRIMA CERTIFICAZIONE / *FIRST CERTIFICATION:* 2008-01-30**

"LA VALIDITÀ DEL PRESENTE CERTIFICATO È SUBORDINATA A SORVEGLIANZA PERIODICA A 12 MESI E AL RIESAME COMPLETO DEL SISTEMA DI GESTIONE AZIENDALE CON PERIODICITÀ TRIENNALE"

*"THE VALIDITY OF THE PRESENT CERTIFICATE DEPENDS ON THE ANNUAL SURVEILLANCE EVERY 12 MONTHS AND ON THE COMPLETE REVIEW OF COMPANY'S MANAGEMENT SYSTEM AFTER THREE-YEARS"*

TÜV Italia S.r.l. • Gruppo TÜV SÜD • Via Carducci 125, Pal. 23 • 20099 Sesto San Giovanni (MI) • Italia • www.tuv.it TÜV®

T101:14/01

# CARSO - LABORATOIRE SANTÉ ENVIRONNEMENT HYGIÈNE DE LYON

Laboratoire Agréé pour les analyses d'eaux par le Ministère de la Santé

**Laboratoire habilité par le Ministère chargé de la santé en application de l'article R*.1321-52 du code de la santé publique**

## ATTESTATION DE CONFORMITE SANITAIRE

***Certificate of sanitary conformity***

Conformément à l'arrêté du 29 mai 1997 modifié et à la circulaire du Ministère de la Santé
Direction Générale de la Santé DGS/SD7A N° 571 du 25 Novembre 2002

**Coordonnées du demandeur d'ACS / *Contact details of the ACS owner* :**

**METALLI STAMPATI CAVALETTO S.R.L.**
**Via Brughiere, 32**
**28017 SAN MAURIZIO D'OPAGLIO (NO)**
**Italie**

**Nom de l'accessoire représentatif / *Reference of the representative accessory* :**
**Raccord, corps en laiton brut, pour tubes PE / *Nude brass fitting for PE pipes*** **Série H H015OT**

N° de dossier attribué par le laboratoire habilité / *File reference* : **17 ACC LY 550**

Date de réalisation des essais d'inertie selon la norme XP P41-280 : aucun essai de migration n'est nécessaire
*Tests date (according to the standard XP P 41-280) : No testing is required to issue this ACS*

Commentaires : Aucun essai de migration n'est nécessaire à l'obtention de cette ACS (composants conformes).
*Comments : No testing is required to issue this ACS ( components are compliant).*

**Famille d'accessoires couverte par l'ACS / *Accessories' family covered by this certificate* :**
**Raccords, corps en laiton brut, pour tubes PE / *Nude brass fittings for PE pipes***

**Références / *References*** (13 references) :

| | |
|---|---|
| H001OT | H010OT |
| H002OT | H011OT |
| H003OT | H012OT |
| H004OT | H013OT |
| H005OT | H014OT |
| H006OT | H015OT |
| H007OT | |

**Attestation délivrée par / *Certificate issued by* :** Christelle AUTUGELLE Signature :
Responsable MCDE
CARSO - L.S.E.H.L.

Date de délivrance / *Date of issue* : 17 Octobre 2017
Date d'expiration / *Expiry date* : 17 Octobre 2022

Commentaires / *Comments* : Renouvellement / *Renewal* 12 ACC LY 554

F_MC060-b 15/09/2014 MLN

Société par action simplifiée au capital de 2 283 622,30 Euros - RCS Lyon B 410 545 313 - SIRET 410 545 313 00042 - APE 743 B - N° TVA : FR 82 410 545 313



TECNOLAB
Tecnolab del Lago Maggiore S.r.l.
ISTITUTO DI PROVE, MISURE E RICERCHE, ING. MICHELE SETARO
Via dell'Industria, 20
28924 Verbania Fondotoce (VB) – Italia

| RAPPORTO DI PROVA RP019012 | |
|---|---|
| Prove di tenuta sotto pressione idrostatica esterna in accordo a UNI EN 911 | |
| 10/07/2012 | Pagina 1 di 9 |

| | |
|---|---|
| **CLIENTE**<br>Customer | **Metalli stampati Cavaletto srl**<br>Via Brughiere 32,<br>28017 San Maurizio d'Opaglio (NO)<br>Italy |
| **COMMESSA**<br>Contract | **CO012412- 28/06/2012** |
| **RAPPORTO DI PROVA**<br>Test Report | **RP019012**<br>**Prove di tenuta sotto pressione idrostatica esterna in accordo a UNI EN 911** |
| **NORME DI RIFERIMENTO**<br>Applicable standards | ➢ **UNI EN 911:1996** – Sistemi di tubazioni di materie plastiche – Giunti con guarnizione ad anello elastomerico e giunti meccanici per tubazioni in pressione di materiali termoplastici – Metodo di prova di tenuta sotto pressione idrostatica esterna<br>➢ **Specifiche del Cliente** |

| Data<br>Date | Redazione<br>Prepared by | Verifica Tecnica<br>Verified by | Autorizzazione<br>Approved by |
|---|---|---|---|
| 10/07/2012 | Assistente Responsabile di Settore<br>*ing. Ardian Muca* | Responsabile di Settore<br>*ing. Michele Setaro* | Responsabile di Laboratorio<br>*ing. Michele Setaro* |
| | Questo documento è firmato elettronicamente; le firme sono certificate da InfoCert S.p.a.<br>*This document is signed electronically; signatures are certified by InfoCert S.p.a.* | | |

È vietata la riproduzione parziale del presente documento senza l'autorizzazione scritta di Tecnolab del Lago Maggiore S.r.l.
*It is prohibited to reproduce partially this document without the prior written permission of Tecnolab del Lago Maggiore S.r.l.*

# Condizioni di Vendita

### CONDIZIONI GENERALI DI VENDITA
Tutti gli ordini e le relative condizioni di vendita si intendono accettati solo ed esclusivamente dopo nostra conferma scritta. Salvo accordi particolari, i prezzi, espressi in Euro – Iva esclusa, si intendono sempre per merce resa franco nostro deposito.

### PAGAMENTI
In caso di ritardato pagamento rispetto alle scadenze pattuite, l'azienda si ritiene autorizzata ad addebitare gli interessi e si riserva il diritto di sospendere le consegne in caso di mancato pagamento delle precedenti forniture. Le fatture si ritengono interamente accettate qualora esse non siano state contestate con lettera raccomandata c/ricevuta di ritorno o tramite posta certificata entro 8 (otto) giorni dalla loro emissione.

### CONSEGNE
I termini di consegna convenuti si intendono sempre puramente indicativi. Eventuali ritardi causati da qualsiasi motivo, non daranno diritto al Committente a nessun indennizzo. L'annullamento di un ordine richiesto dal Cliente, che dovrà essere fatto per iscritto, sarà eventualmente concesso a nostra discrezione e comunque mai dopo la consegna. La consegna si intende avvenuta dal momento in cui la merce viene affidata al vettore.

### RESI
Non accettiamo resi senza nostra previa autorizzazione. In caso di reso accettato, la merce subirà una riduzione del valore pari al 15%.

### SPEDIZIONE
La merce viaggia a rischio e per conto del Compratore anche nel caso eccezionale di vendita "franco destino". La nostra azienda non risponde di eventuali danni, ritardi o ammanchi subiti durante il trasporto. Eventuali reclami dovranno essere comunicati a mezzo lettera raccomandata c/ricevuta di ritorno entro 8 (otto) giorni dal ricevimento della merce.

### GARANZIA
Tutti i nostri prodotti sono garantiti per la durata di 2 (due) anni dall'acquisto. La nostra garanzia si limita semplicemente alla sostituzione del pezzo che deve essere restituito preventivamente a spese del Compratore presso il nostro stabilimento. Rimane esclusa ogni responsabilità per i difetti derivanti da manomissioni degli articoli forniti, errata installazione o errato uso durante l'impiego o il montaggio degli stessi.

### MODIFICHE DEL PRODOTTO
Le immagini di questo catalogo hanno valore puramente indicativo. Il produttore si riserva il diritto di apportare modifiche tecniche ed estetiche agli articoli illustrati per il miglioramento qualitativo senza obbligo di preavviso.

### FORO COMPETENTE
Per qualsiasi controversia, si fissa come competente il Foro di Novara.

# Terms of Sales

### GENERAL TERMS OF SALES
All orders and related terms of sales are to be considered as accepted exclusively after our written confirmation. Prices expressed in Euro currency without VAT are to be considered EX-Works, unless otherwise agreed.

### PAYMENTS
In case of delay in payment, our company will be entitled to charge current interest and reserves itself the right to stop all deliveries and ongoing orders.
Invoices shall be considered as fully accepted if not notified with registered letter or certified mail within 8 (eight) days from their issue.

### DELIVERIES
Agreed delivery terms are to be considered as simply indicative. Delay caused by any reason, will not entitle the Buyer to claim for any damage. Order cancellation, which has to be asked in writing by Customer, could be possibly agreed at our discretion but never after delivery. Delivery is considered as sent when goods are consigned to the carrier.

### RETURNED GOODS
Our company doesn't accept returned goods without our previous authorization. In case of accepted return, the value of goods will be reduced of 15%.

### SHIPPING
Goods are carried at Customer own risk, even in case of delivery free at destination. Our company will not be responsible for any damage, delay or shortage while transporting. All claims should be addressed to us with registered letter within 8 (eight) days from receipt of goods.

### WARRANTY
All our products are guaranteed for 2 (two) years starting from date of purchase. Guarantee is limited to simple replacement of defective item, which has to be returned to our warehouse at Customer expenses. Guarantee will note cover defects resulting from incorrect use or installation of the items supplied by our company.

### MODIFICATION OF PRODUCTS
All images contained into this catalogue have the only purpose to present our articles. The producer has the right to make technical and aesthetic improvements upon items without any notification duty.

### LEGAL CONTROVERSIES
For all controversies and disagreements shall be competent Forum of Novara.

The above text in English language is given just as a help, while Italian version is the one which has validity for legal purposes.

# Dove siamo Location

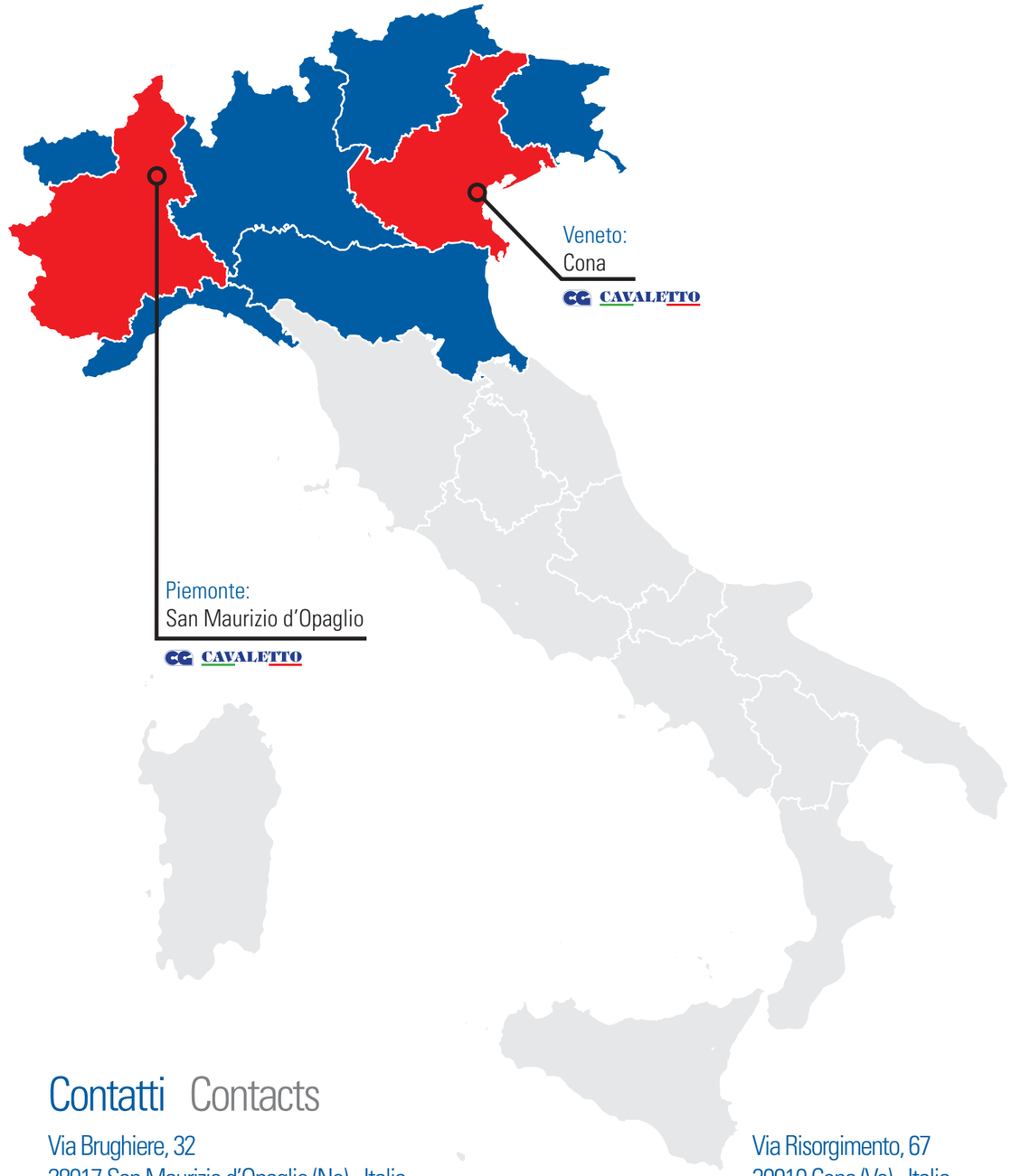


# Contatti Contacts

Via Brughiere, 32
28017 San Maurizio d'Opaglio (No) - Italia
Tel. (+39) 0322 950228/9 Fax. (+39) 0322 967418
**www.cgcavaletto.com** info@cgcavaletto.com

Via Risorgimento, 67
30010 Cona (Ve) - Italia

# Note - *Notes*

# Note - *Notes*

**Metalli Stampati Cavaletto Srl**
Via Brughiere, 32
28017 San Maurizio d'Opaglio (No) - Italia
Tel. (+39) 0322 950228/9
Fax. (+39) 0322 967418
www.cgcavaletto.com
info@cgcavaletto.com